

**DIRECTORY OF LOCAL ORGANISATIONS**

1st CORFE CASTLE BROWNIE PACK	CHRISTINE KEMP	480007
AQUARIUS CORFE CASTLE WOMEN IN TOUCH	JILL REVANS	480852
BADMINTON	RUTH CARR	480868
BUSY BEES	CLAIRE HOLLARD	481631
CHRISTMAS FESTIVITIES	CAROLE SPEED	480810
CHURCH KNOWLE FOOD FAYRE	ANN WAINWRIGHT	480567
CHURCH KNOWLE PARISH CLERK	ALISTAIR WALLACE	07731841093
CHURCH KNOWLE VILLAGE HALL	ANGELA BOON	480534
CHURCH KNOWLE READING ROOM BOOKINGS	SHIRLEY HULL	480341
EVANGELICAL CONGREGATIONAL CHURCH	CELIA TAYLOR	07908807115
CORFE CASTLE CHARITY	MANDY MEAKER	480873
CORFE CASTLE CLUB	BAR STEWARD (CHUBBY)	480591
CORFE CASTLE COMMUNITY LAND TRUST	ALISON PALMER	480096
CORFE CASTLE COMMUNITY LIBRARY		480760
CORFE CASTLE COMMUNITY PRE SCHOOL	NATALIE TERRETT	481631
CORFE CASTLE CE VC PRIMARY SCHOOL	EMMA MORGAN (Head)	480428
CORFE CASTLE FOOTBALL CLUB	KEVIN REYNOLDS	480179
CORFE CASTLE GARDENING	GERRY STOKER	481517
CORFE CASTLE RINGERS (TOWER CAPTAIN)	CAROLE DEAN	480620
CORFE CASTLE SURGERY	Dr MARK LEPPER	480441
CRAZY 4 CORFE	DENISE FULLER	477247
CORFE CASTLE PARISH CLERK	ALI BURNETT	426125
CORFE CASTLE TOWN TRUST	LOUISE HAYWOOD	481375
CORFE CASTLE TOWN HALL BOOKINGS	JOHN LINDSAY	481498
CORFE CASTLE YOUTH CLUB	DONNA DAVIS	481284
CORFE CASTLE TODDLER GROUP	CHERYL THAKE	424290
CORFE COMMON HAYWARD	MARCUS CHURCHILL	480856
CORFE CASTLE VILLAGE HALL	CAROLE SPEED	480810
DORSET WILDLIFE TRUST KIMMERIDGE	JULIE HATCHER	481044
DOUBLE ACT	PETER SMITH	480109
DORSET BLIND ASSOCIATION	LEAH CROSS	01202 712869
FRIENDS OF C C COMMUNITY LIBRARY	ALISON ALLWRIGHT	480123
FRIENDS OF THE SURGERY	KATHY MORRIS	425890
FURZEBROOK HALL BOOKINGS	CLAIR GREEN	553138
FURZEBROOK WHIST DRIVES	EILEEN CAKE	552392
GOD'S ACRE CLERK	GILL SELLEN	07759339480
KIMMERIDGE VILLAGE HALL	OFFICE	270000
LOCAL HISTORY GROUP	LOUISE HAYWOOD	481375
MARGARET GREEN ANIMAL RESCUE	GEOFF WRIGHT	480474
MILLENNIUM PAVILION BOOKINGS	DEBBIE REYNOLDS	480179
NATIONAL TRUST	NICK HUGHES	450002
PARISH CHURCHES	Rev IAN JACKSON	480257
POTTERY IN PURBECK	RACHEL FOOKS	480455
PROBUS CLUB	STAN LAYTON	480038
PURBECK ASS'N of the NATIONAL TRUST	DAVID COLE	550488
PURBECK CHESS CLUB	STEVE PEIRSON	552504
PURBECK GARDENING CLUB	CYRIL HARRISON	552105
ROYAL BRITISH LEGION	BARRY WILSON	481271
SPORTS TRUST	DENISE FULLER	477247
ST EDWARD'S COVENANTS/TREASURER	JOAN INGARFIELD	480322
SWANAGE AND PURBECK ROTARY	DEIRDRE SELWYN	480279

# CORFE VALLEY NEWS



## AUGUST 2020

*An independent magazine for  
the villages of Corfe Castle, Church Knowle,  
Furzebrook, Kingston, Kimmeridge, Steeple and environs*

Printed by Octopress Printers Ltd

Unit B10, 46 Holton Road, Holton Heath Trading Park, Poole, Dorset BH16 6LT

Tel: 01202 622220 E-mail: [print@octopress.co.uk](mailto:print@octopress.co.uk)

# ALBERT MARSH

FUNERAL DIRECTORS

CREMATIONS • SIMPLE FUNERALS • CEMETERY BURIALS  
WOODLAND BURIALS • GREEN FUNERALS • NON-RELIGIOUS SERVICES

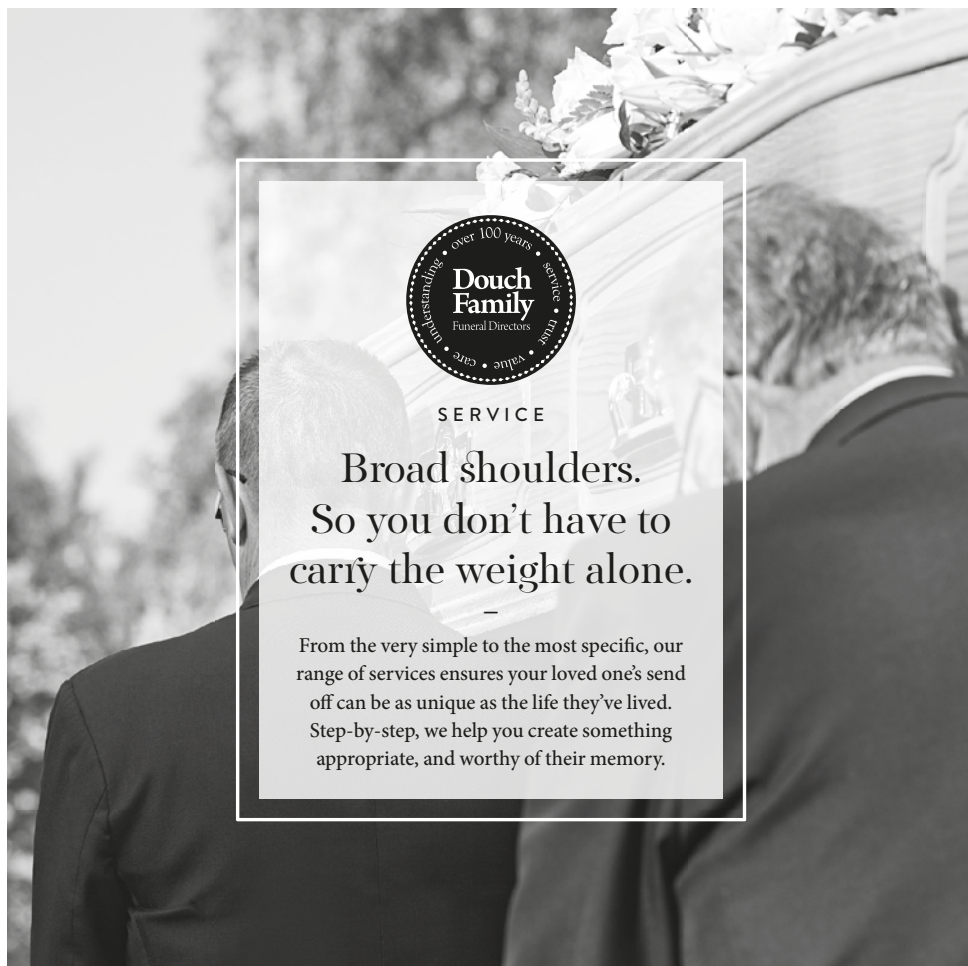



SERVICE

**Broad shoulders.  
So you don't have to  
carry the weight alone.**

—

From the very simple to the most specific, our range of services ensures your loved one's send off can be as unique as the life they've lived. Step-by-step, we help you create something appropriate, and worthy of their memory.

ALBERTMARSH.CO.UK

OFFICE@ALBERTMARSH.CO.UK • 01929 552 107  
ST MICHAELS ROAD, WAREHAM, BH20 4QU



## Corfe Valley News

*A monthly magazine providing news, information and items of interest for the villages of Corfe Castle, Kingston, Church Knowle, Kimmeridge, Steeple and environs.*

Established June 1982  
Issue No 460 August 2020

### Editor

Stephen Dru Drury  
55 East Street,  
Corfe Castle  
Tel: 480074

### Deputy

Emma Lacey  
45 Halves Cottages  
Corfe Castle  
Tel: 480196

**Email: [corfevalleynews@tiscali.co.uk](mailto:corfevalleynews@tiscali.co.uk)**

**Website: [www.corfevalleynews.co.uk](http://www.corfevalleynews.co.uk)**

### Treasurer and Advertising

John Courtney  
Stonewood  
Calcraft Road  
Corfe Castle, BH20 5EL  
480575

Email: - [johnincorfe@gmail.com](mailto:johnincorfe@gmail.com)

### Distribution

Hilary Watson  
Wessex House  
Calcraft Rd  
Corfe Castle  
481265

### **Delivery helpers**

Mrs Cake, Mrs Belinda Bell (Kingston) Mrs. Cannings, Mrs. Chaffey, Holly Gilmour-Cox, Mr. Cross, Mrs. Dowland (Creech), Mrs Mitchell, Mrs Anne Preston, Mr & Mrs Batchelor, Mrs Finch, Mrs. Fooks, Mr Glover, Mrs. Earwicker (Kimmeridge), Mrs Spinney, Mrs. Hull (Church Knowle), Mrs Withers, Mr D Ryder, Mrs. Swaine, Mr & Mrs. Watson, Mrs Proudman, Lucas van Lelyveld, Abigail Baker, Mrs Rennison, Mrs Leach.

### **Past editors**

John Parsons 1982-85  
James Kirkwood 1985-91  
Geoff Marshall 1991-96  
Kate Macdonald 1996-97  
Linda Applin 1997 - 2004

Please send items for publication by 5 pm on the **15th** of the preceding month. All contributions can be left at 55 East Street or at The Post Office, Corfe Castle.

Preferably items should be e-mailed to **[corfevalleynews@tiscali.co.uk](mailto:corfevalleynews@tiscali.co.uk)**

*Items received after the 15th may not be printed until the next issue*

## Editorial

Our wonderful Parish Clerk Ali is moving on to a more full time job; she will be missed and difficult to replace. She will complete the job of Clerk in September so there is an advert for a replacement clerk in this edition of the CVN. If there is anyone out there who would like to be considered please get in touch with Ali as stated in the advert.

This month we also have two articles from Louise Haywood on some history of the village; in particular about Halves Cottages, as a follow up to the item in last month's edition about the estate's architect. There is also an item and about Church Terrace. Thank you Louise.

We have decided to include the contribution envelopes in this edition of the CVN. These are for individuals to send us whatever contribution, they wish, hopefully online, to help fund the CVN. Each copy of the magazine costs just a little more than £1.00, depending on how many pages there are. The CVN is funded by advertising, donations from organisations and societies, and donations from individuals. If possible please send donations on line to Corfe Valley News at BACS sort code 30-99-12 and account number 00864273. If you don't do online banking please return the envelopes with whatever you can afford, remembering that a year's set of copies costs a bit over £12.00. Thank you in advance.

Stephen

### Some useful Telephone Numbers

(there are more just after the middle of the magazine)

Police non-emergency call line	101
National Electricity Number	105
NHS Emergency Medical Care Service	111
In the event of Gas Leak	0800 111999
Electricity Failure	0800 0727282
Swanage Police Station - out of hours calls rerouted	422004
Swanage Hospital	422282
National Trust outside office hours	07970-595963
Wareham Hospital	552433
Poole Hospital	01202 665511
Bournemouth Hospital	01202 303626
Dorset County Hospital	01305 251150
Corfe Castle Community Library	480760
Dorset CAB Advice Line: Mon – Fri 10am – 4pm	03444 111 444
The Samaritans	01202 551999
Street Light Defect - SEC Contracting	0800 068 4145
Childline	0800 1111
Dorset Councilor – Cherry Brooks	07512897908

## **Corfe Valley News**

A monthly magazine providing news, information and items of interest for the villages of Corfe Castle, Church Knowle, Kingston, Kimmeridge, Steeple and environs.

Established June 1982  
Issue No 460 August 2020

### **Contents**

6-8	Corfe Castle Parish Council
16-17	Surgery News
23	Corfe Castle Village Hall
24-27	National Trust
28	Double Act
29	Aquarius
31	Corfe Castle Club
40-41	Centre Page Calendar
42	Useful Phone Numbers
43-47	Church of England
54-55	Pioneer View
56-63	Notices and Thanks
69	Furzebrook Village Hall
70-71	Kimmeridge Newa
72-73	Swanage Railway
77	Corfe Castle Charity

The cover picture is a sketch of Clavells Tower at Kimmeridge and St Aldhelms Chapel near to Worth Matravers. The sketch is by Joan Bracchi. The view of Clavells is as it was before the Landmark Trust rebuilt it and moved it away from the edge of the cliff. St Aldhelms chapel is a very old place of worship going back to the reign of King Henry III (1261 – 1272).

It may also have been used as a lookout tower. The new St Aldhelms Benefice, which combines the Valley and Hills parishes is named after St Aldhelm, who was a very early Bishop of Sherborne

## CORFE CASTLE PARISH COUNCIL

### JULY AT THE PARISH COUNCIL

There was one member of the public present at the Council's third Zoom meeting. **One of the first items of business was to consider the co-option of Sue Lansbury to fill one of the two vacancies on the council.** Sue was duly co-opted and she was welcomed to the Council. Sue moved to Corfe Castle in 2017, having lived in Langton Matravers for 20 years and prior to that, Swanage. She loves living and working here and welcomes the opportunity to play a more active role in supporting the local community

Cllr Brooks reported that Dorset Council are now meeting virtually and will be holding their first full Council meeting in September. Dorset Council services closed due to Coronavirus are resuming; leisure centres and swimming pools are opening and libraries are operating a click and collect service.

Dorset Council have removed the **finger post from Halves Cottages** so that it can be repaired and reinstated. The Clerk is still liaising with Dorset Council regarding the installation of a barrier at the entrance to the residents' car-park and the repair to the bollards outside of Gods Acre. The Clerk is continuing to liaise with the landowners regarding the permissive footpath from the village to Woodyhyde Campsite.

The Council were presented with a report which outlined the ongoing threat of **coronavirus** and they considered **the many responses they had received to the recent consultation on how to enable social distancing around the village and in the Village Square.** The responders were unanimously opposed to the removal of any parking in the square. Several individuals **suggested fencing off the Jubilee Cross to discourage people sitting on it.** The Town Trust had made it known they would not support this proposal and stressed that should Dorset Council do so they would need to take responsibility for any barriers and any damage to the cross. There was not support within the Council to take any further action regarding the cross. **Several residents suggested notices directing people away from the Square.** The Parish Council have as a result produced a new banner directing visitors to the middle halves and it was felt that polite notices were probably the most effective way of communicating with visitors. The Council will endeavour to install further signs as soon as possible prior to the summer holidays. **Thank you to everyone who took the time to respond with thoughts and comments.**

The Council are **working urgently to open the play area** and are aware that some people are climbing over the locked gates to use the apparatus. The Council had hoped to open the play area on the 4th of July. However following the Government announcement giving permission to open there was insufficient time to ensure the Council could do so as safely as possible. The Clerk is currently

## CORFE CASTLE PARISH COUNCIL

working on implementing the recommended requirements; installing notices and assessing risks. The Council approved a proposal to **clean the play equipment twice each day through the summer holidays; wiping and sanitising touch points.** The motion was passed by a casting vote. Whilst the responsibility to sanitise children's hands before and after play must be with parents, those members in favour felt that **any action to reduce the possibility of infection was worthwhile.** Signage will be displayed advising that cleaning will be done, however people must take responsibility and sanitise. There will be additional signage noting recommended rules for safe use of the area.

A further recommendation in the paper on coronavirus was that the West Street toilets are given an additional clean each day throughout the summer holidays which should help minimise risk. This was approved by all Councillors.

Prior to the Coronavirus crisis the Parish Council had planned to consult the village at the Annual Parish Meeting regarding the removal of the exercise equipment and installing a new play scheme in its place. The Council have received correspondence from the Sports Trust enquiring if the **gym equipment could be relocated to an area near the Sports Pavilion.** The current apparatus is near the end of its life and the cost of moving could not be warranted, therefore new equipment would need to be purchased for this purpose. The Council resolved to revisit the discussion at a future meeting.

The Council had received a letter **expressing concerns about pubs reopening** and asking how possible it will be for the council to ensure that the pubs in Corfe Castle follow government guidelines on reopening. Dorset Council are the licencing authority and it is they who would be responsible for regulating licencing matters. The Parish Council can request a review of licences and will be looking at this at their next meeting in August.

The Council will apply for a Tree Charter Day pack from the Woodland Trust to participate in Tree Charter Day in November. They will be liaising with local landowners to look into possible sites which could be planted.

**On planning matters** the Council considered the **erection of an agricultural Barn** at Lynch Farmhouse, Kingston. The Council consider the proposed barn to be too big for the suggested purpose giving regard to the available farmland. They have asked the planning officers to consider this. The Council raised a number of points they would like the planning officer to consider regarding a **retrospective application to erect a community boxing gym** with associated access at the rear of 83-87 East Street, Corfe Castle. These included concerns regarding health and safety, parking and access, recognition of a footpath, the appearance of the building and a restriction on operational hours (should the permission be granted). The Council discussed a notification they had received for a Certificate of

## CORFE CASTLE PARISH COUNCIL

Lawfulness to **landscape a small plot of land at the rear of 29 East Street**. Whilst not invited to comment the Council would like it recorded that if it were a planning application they would object ask for Purbeck stone cladding to a retaining wall. Full details of the Council's comments can be read in the minutes which will be published on the Parish Council website.

**The next meeting will be held on the 10th August 2020 at 7pm via Zoom.** The Public are welcome to attend and participate in the public half hour at the start of the meeting. Details will be posted on the website by Tuesday the 4th of August. For further information please contact the Clerk.

(phone 01929 426125) (e-mail [CorfeCastlePC@aol.com](mailto:CorfeCastlePC@aol.com)) – 41 Bell Street, Swanage, Dorset, BH19 2RY. Full minutes of the meetings are available in Corfe Castle library or on the Website ([www.corfecastlepc.org.uk](http://www.corfecastlepc.org.uk)).

### **Experienced Gardener Required**

*Our lovely gardener who has been with us for many years is retiring and we are looking for someone to take care of our gardens.*

*We are looking for a reliable person who can help with the vegetable patch, maintain the herbaceous borders, help with planting and keep the lawns nicely mowed and hedges trimmed. Greenhouse experience would help too.*

*Garden is two acres and we would like someone two or three days per week, excellent rates.*

*We are based near Church Knowle.*

*Please email [secretgarden@me.com](mailto:secretgarden@me.com)*

### **Notice from Dorset Council about ongoing help during the Covid Pandemic**

Many vulnerable people of all ages may have been self-isolating for some weeks by now.

We have written to around 15,000 'shielded' people today to let them know we're thinking of them, and to check they have everything they need to keep them healthy and happy during this time. I attach a copy of that letter. We know there are probably more people across the county who are not necessarily shielding but do not have the help and support they need.

We're asking you to please help us spread the word among your residents and anyone who may use your services of the various ways they can get in touch if they need help and support during these times.

#### **Dorset COVID-19 Response Helpline: 01305 221000**

Referral into the Dorset Council COVID-19 response will reduce the likelihood of vulnerable people going without support.

#### **Guidance for referring into responses:**

##### **1. Care and safeguarding concerns, urgent food/meds requests - no other support network available**

Dorset COVID-19 Response Hub. Call **01305 221000**, 8am to 8pm, 7 days a week or email [communityresponse@dorsetcouncil.gov.uk](mailto:communityresponse@dorsetcouncil.gov.uk).

##### **2. Ongoing food/meds/befriending help - no other or limited support available**

Voluntary and community support for vulnerable and shielded people in Dorset area (including East Dorset).

**Age UK (North, South and West Dorset)** are co-ordinating requests for help with issues relating to loneliness and isolation, or support in accessing items such as food, cash or medication. Call **01305 269444** or email [enquiries@ageuknswd.org.uk](mailto:enquiries@ageuknswd.org.uk).

##### **3. Carer concerns not fitting into above categories**

Support for carers across the Dorset Council area linking into local groups – online resource and advice centre.

**Carers Support Dorset:** Call **0800 368 8349**, email [admin@carerssupportdorset.co.uk](mailto:admin@carerssupportdorset.co.uk) or visit [www.carersupportdorset.co.uk](http://www.carersupportdorset.co.uk)

Our clear message is don't be afraid to ask for help and support during this time. No-one should go without essential food or medicines or feel lonely or frightened. We're working with community organisations, town and parish councils, and registered care and housing providers across the county to make sure support is available to anyone who needs it. If you know anyone who needs help, please encourage them to get in contact.

**Corfe Castle Parish Council**

**Parish Clerk and Responsible Finance Officer**

*(To commence in September 2020)*

Applications are invited for this varied and interesting part-time position.

The Clerk works to the Parish Council but largely under his or her own initiative and is the sole employee of the Council. In addition to the preparation of agendas, taking of minutes and dealing with correspondence the Clerk organises the implementation of Council decisions. The Clerk is expected to advise the Council on policy, legal and procedural matters. The Clerk is also responsible for accounting and budgeting. Qualification or experience in local government, or of running a small business or organisation, would be useful. The postholder will need to become CILCA qualified and the Council will pay for training for the postholder to get this qualification.

A minimum of 72 hours per month on National Salary Scale LC2 (points 18-23) starting salary £12.64 per hour with annual incremental progression, plus allowances and pension. The post is home based, with attendance at monthly evening and other meetings as required.

Interviews will take place in August and the successful candidate should be able to take up the position in September. The closing date for applications is 13 August,

For a job pack and application form or further information contact the current Clerk,

*Ali Burnett Corfe Castle Parish Council,  
41 Bell Street, Swanage, Dorset BH19 2RY*

*phone: 01929 426125*

*Email: corfecastlepc@aol.com*



Mortons Manor, formerly Mortons House Hotel is delighted to be reopening it's doors to non-residence from the 1st August. Over the past few months Mortons Manor has under gone extensive refurbishment throughout the hotel by the new owners.

The Mortons Manor team look forward to welcoming you to the hotel.

TEL: 01929 480988

**Corfe Castle Electrician**



**Peter Mack**

**E.MAIL**

[peter@pmackservices.com](mailto:peter@pmackservices.com)

**07876350393**

All domestic electrical work undertaken, installation and repairs. Free estimates. Landlord certificates and pat testing.

**P.R.Honeywill Upholstery**

Upholsterer of Antique & Modern Furniture 40yrs Exp

Sofas-Chairs-Headboards-Footstools-Boat Cushions

Window Seats-Leatherwork

Fabric & Foam Sales

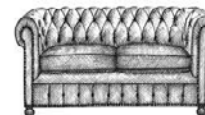

**Call Pete on 01929 556567**

**Mobile: 07765764603**

**p.r.honeywill@hotmail.co.uk**





**Full range of rural services**

Heatcare (UK) Ltd is a local family run, OFTEC and Gas Safe registered, plumbing and heating company.

Heatcare are able to cater to your needs be it services, repairs or installations and we are able to carry out these services in both domestic and commercial sectors. Along with offering these services in Oil, we can also offer the same in LPG and mains Gas, again, in both domestic and commercial fields.



**10% off!**

When you have your boiler and Aga serviced at the same time

WORCESTER ACCREDITED INSTALLERS (WAI)

UP TO 8 YEAR WARRANTIES ON OIL BOILERS AND 10 YEARS ON GAS BOILERS

OIL TANK REPLACEMENTS AND NEW INSTALLATIONS

HIGH QUALITY WORKMANSHIP

COVERING ALL DT POSTCODES ALONG WITH BH16, BH19 AND BH20

CALL US ON 01305 853970 OR 07557 990715

Heatcare (UK) LTD

Upton Farm, Upton, Dorchester, Dorset, DT2 8NE

heatcareukltd@aol.com  
www.heatcareukltd.com



**SHOP AND OFF-LICENCE FOR YOUR ESSENTIAL ITEMS**

**OPEN**

**Monday, Wednesday, Friday 9am - 1pm**  
**Home deliveries on request**

- Milk & Butter
- Bread
- Eggs
- Bacon and Sausages
- Frozen foods
- Wine
- Local beer and cider
- Ice-creams
- Sweets & Chocolates
- Calor gas (propane, butane, patio)
- Campingaz
- Kindling
- Firelighters
- Charcoal
- BBQs
- Hand sanitisers
- Children's toys

**Plenty of parking to maintain social distancing**

**Woodyhyde Campsite**  
**Valley Road, Corfe Castle BH20 5HT**

**01929 480 274**  
**shop@woodyhyde.co.uk**

## Smedmore Joinery

Cottage Doors  
Stable Doors  
Sash Windows  
Flush Casement Windows  
York Sliding Windows  
Window & Door Repairs

*All new joinery can be painted, glazed & fitted by us  
Joinery planning drawings and method statements are also available.*

*Tel: 01929 481666 – Mobile 07721014760*

*Email: [smedmorejoinery@aol.com](mailto:smedmorejoinery@aol.com)*



**Emery Carpentry**

Tristan.emery@yahoo.co.uk

**Tristan Emery**  
Carpenter & joiner

All aspects of woodwork  
undertaken

Mobile : 07752097289

Home : 01929558240



## Corfe Castle Village Stores

Open Mon-Sat: 8am-7pm

Sun: 9am-6pm



**Open shop hours,  
7 days a week,  
including Bank Holidays!**

- Milk
- Bread
- Fruit and Veg
- Wine
- Beer
- Cider
- GWR Hole Meat
- Purbeck Ice Cream
- The National Lottery
- Large Gin Selection
- Local Gin
- Rum, Whiskey and Vodka

**and many more fresh and frozen groceries  
Home Deliveries available**



**25 East Street, Corfe Castle  
01929 481292**



## **Corfe Castle Surgery**

We would like to take the opportunity to thank you all for your continued patience and understanding at this unusual time. Please could we stress, however, that if you have a medical problem or concern call the Surgery as normal and try to refrain from email where possible. That being said; as the phone lines are busier than ever before; please could we ask that only urgent medical ailments be called in before 10:30? If you wish to have a consultation with a GP which is not urgent please call after this time and we will be happy to arrange an appointment (usually within the next 7 days). This system would help to relieve a lot of the current pressure on the phone lines, reception team and GP's.

We have a new Doctor starting with us in August for 4 months called Dr Luke McMaster. He is a trained doctor completing placements in hospital and community settings in preparation for his future career. He will be calling and assessing patients as a trained Doctor but all clinical decisions are approved by Dr Lepper.

Just a reminder that we will also be closed on Monday 31st August. Please ensure you have enough repeat medication for the long weekend and that we receive any request in good time in preparation for this closure.

During these times (and whenever the surgery is closed) you can call 111 for non-emergency requirements (please do not call them for repeat medication requests).

For any life-threatening requirements please call 999 and ask for the ambulance service.

We have welcomed our new dispenser Zoe to the surgery who has come to us from community Pharmacy so please be patient whilst we are busy getting Zoe trained.

A message from Tina; Thank you so much for the good wishes and for my lovely retirement present. The paddle board has already been in use several times. My time at Corfe Castle Surgery has been amazing, I have always enjoyed my nursing and hope to continue this for a while so may see some of you still! My time as a Practice Manager was also very rewarding and I will miss seeing everyone. It was such a shame that I couldn't celebrate my

retirement because of COVID but as long as everyone keeps safe that is far more important to me.

Many Thanks

Kerry Norman

## **Patient Participation Group**

This month has seen the lifting of some significant Lockdown restrictions which have happily enabled many of us to see our beloved families and friends again. As we know, however, it's also brought with it large numbers of visitors wanting to enjoy everything Purbeck has to offer but alas with the additional risk of bringing the Covid 19 virus with them. We must continue to be very careful, remembering especially those who have been shielding and may still need our help. The surgery team inevitably has to continue the new ways of working for the time being. They are very much there for us – but we miss seeing their friendly faces!

We are pleased to say that there are now two online ways of keeping up with news of the surgery and our PPG. One is to look at the Corfe Castle Surgery NHS Choices website where you will find regularly updated information about the surgery's services, staffing, reviews of its performance and ratings (including both the CQC inspection Report and the Annual GP Patient Satisfaction Survey results) and about the PPG. The other is to visit the PPG's new Facebook site. It's getting frequent visits each day (up to 60 followers already) and has new posts added on most days. Over the last few days it has included NHS notices, photos and posters by the surgery team, how to avoid ticks, advice on using antibiotics and a PPG update! You will find it mentions the formation of a Purbeck Youth PPG which will be open to all young people aged 13-18 across the six Purbeck GP practices. It's being led by Wareham surgery which will in due course be contacting all the students at the Purbeck School to encourage them to participate. Here in Corfe we have for some time been keen to have some input from our young people and have tried hard to identify a youngster or two to come forward and see how the surgery and PPG work, so with the strong encouragement of Dr Lepper we are gladly supporting this initiative. Watch this space for more information soon!

As always if you have any feedback or suggestions please contact Alan Clevett on 07801 653003.



WOODLANDS BUILDING AND LANDSCAPING  
SOLE TRADER ESTABLISHED 1982

AARON PANKHURST  
TELEPHONE: 01929 481014  
MOBILE: 07866679137

EMAIL: [aaronpankhurst@hotmail.co.uk](mailto:aaronpankhurst@hotmail.co.uk)

ALL WORKS CARRIED OUT BY MYSELF TO A HIGH STANDARD  
TO INCLUDE:  
GROUNDWORKS  
HARD & SOFT LANDSCAPING  
FENCING  
STONELAYING AND BRICKWORK  
PLASTERING, RENDERING AND TILING  
CARPENTRY  
SPECIALISING IN ALL ASPECTS OF NEW BUILD, EXTENSION,  
RENOVATION, REFURBISHMENT AND GRADE II LISTED WORKS

HOURLY RATE FROM £15 PER HOUR

BESPOKE TIMBER SHEDS AND BUILDINGS DESIGNED AND  
BUILT TO YOUR REQUIREMENTS.  
HARD STANDING, SHED BASES, DRIVEWAYS EXCAVATED AND  
LAYED  
SMALL HAULAGE LOADS OF AGGREGATE DELIVERED.

MAN AND MACHINE HIRE AVAILABLE  
EXCAVATOR  
SKIP LOADING DUMPER  
COMPACT TRACTOR LOADER  
SKID STEER WITH PALLET FORKS AND BUCKET  
THE ABOVE MACHINES ARE CAPABLE OF ACCESSING SMALL  
ENTANCES FOR GARDEN CLEARANCE AND HOUSE FLOOR  
EXCAVATION.



**WE'RE DOING OUR BIT TO COMBAT CLIMATE CHANGE,  
IMPROVE HEALTH AND WELLBEING AND BOOST BIODIVERSITY.**

**We have partnered with our paper merchant so every  
time we buy paper we support the Carbon Capture  
Scheme, helping plant trees across the UK.**

## LET US TAKE THE PAIN OUT OF BUYING PRINTING

Friendly help and advice at no extra cost with all printing, artwork, logos and layouts

**BANNERS • FEATHER FLAGS • MENUS • POSTERS  
BOOKS • GREETING CARDS • BROCHURES  
and all other quality printed products**

Please contact Tim Lacey on  
**01202 622220**  
or email [print@octopress.co.uk](mailto:print@octopress.co.uk)



Unit B10 · 46 Holton Road · Holton Heath · BH16 6LT

TALK TO US  
*Making Holiday Letting your property  
Dream*

**01305 78900**  
Or visit our Flagship offices  
in Hope Square, Weymouth,  
DT4 8TR  
[www.dream-cottages.co.uk](http://www.dream-cottages.co.uk)

*Dream*  
COTTAGES®

## Computer Problems?

Call A.J.V. Computing for all your  
computer needs

Experienced & qualified engineer

Prompt & friendly service

No callout charge

Mobile: 07710 835905

Tel: 01929 480529

[www.ajvcomputing.co.uk](http://www.ajvcomputing.co.uk)

email: [alan@ajvcomputing.co.uk](mailto:alan@ajvcomputing.co.uk)

**AJV**  
COMPUTING

IT Services for the Home and Small Business

## inDorset

Independent Guide to Dorset  
Events, Things to See and Do  
Accommodation  
Where to Eat, Drink and Shop  
**inDorset**

Add your own Dorset Events,  
Business or Attraction today

Visit the website for more information  
or email [contact@indorset.com](mailto:contact@indorset.com)

Visit the NEW website  
[www.inDorset.com](http://www.inDorset.com)

## PETE FOOKS

GENERAL BUILDING AND  
MAINTENANCE ALSO PATIOS  
GARDEN WALLS AND ALL  
GROUND WORKS.TILLING AND  
ROOFING.STONE WORK AND  
RENOVATIONS UNDERTAKEN.

01929 480015/07786557526

[peterfooks@aol.com](mailto:peterfooks@aol.com)



For all your gardening needs...

Holiday Home Garden Maintenance  
Domestic and Commercial  
Lawn Mowing and Strimming  
Hedge Cutting  
Weeding and Planting  
Fully Insured



Call Dan on 07585 838578  
or email [dan@seagerandson.co.uk](mailto:dan@seagerandson.co.uk)



## Curtains by Clare

Curtains made for you.  
Quality work. Affordable prices.

Also curtain repairs and alterations.

Phone 01929 550714 or mobile 07969 695338 and leave a message

## KDL PLUMBING & HEATING

Immersion heaters, Cylinders,  
Cold Water Tanks, Ballvalves,

Outside taps, Overflows,  
Radiator replacement,

Taps, Showers, Bathrooms,  
Radiators, Washing machine  
and Dishwasher Installation,  
Garden Taps and more.

*Free Estimates And Advice.*

Call Kevin 8am - 10pm 7 days.

Mobile 0747-512-8249

Home (01929)-448548

Quarter  
Page  
Adverts  
from only  
£10.00

see page 70 for details

## *The Castle Inn*



01929 480208

### *News from the Castle*

Hi, from all of us at The Castle. We sincerely hope that you are all keeping well and coping as best one can in the present predicament.

This year is flying past so, do try and make the most of it while summer is still here ... on that note the garden at The Castle Inn is in top condition, we even have mains flush toilets and a large open 'Star Marquee' (thanks to Billy Kinghorn) so you can socialise outdoors in the fresh air.

For the moment to encourage people to come in:

Mon. – Fri. **Lunchtimes we are offering a top quality lunch for only £4.95.** This is proving very popular, do come and enjoy it while it lasts.

This year we are taking bookings throughout the summer holidays for tables both inside and in the garden. A full take away menu is now running including most of our classic dishes. So, to book a table or take away meal please give us a ring on 01929 480208,

We would love to hear from you.

Mike, Livy and the team

## **Corfe Castle Village Hall**

### **100 club:**

The 100 Club draw usually takes place at the VH coffee morning on the first Saturday of the month. These events aren't happening at the moment, but the July draw has nevertheless still been made: first prize of £20 was won by member 55, with member 51 getting second prize £10 and member 71 winning the third prize £4. Under Covid restrictions over the last few months we have been retaining these prizes, and also collecting only a few of the subscriptions that have fallen due. We are hoping that it may soon become possible to distribute these prizes and also to collect subscription payments. So there is some good news coming for members 4, 5, 21, 26, 32 (twice!), 51, 53, 55, 71, 74 and 86!

Profit from the 100 Club plays a significant part in supporting the everyday running costs of the Village Hall. With no income from bookings currently, this support is even more valuable. If you would like to discuss becoming a 100 Club subscriber, please contact Penny Barker on 01929 481477.

### **general news:**

Government guidelines seem to change almost by the day, but at the time of writing we are planning that

### **the Village Hall will re-open on 1st August!**

A great deal of preparatory work has been done by the Trustees working group in order to make the premises "Covid secure". Naturally the capacity of the rooms is currently reduced, and there are enhanced obligations for hirers to clean surfaces. Also the kitchen is unavailable for most bookings. We will continue to do everything to enable groups to use the hall, but if conditions or government guidelines change then our current plans for use of the hall may have to change to reflect the new situation. Full details of all the extra conditions that have been necessary (including a Risk Assessment template which will be required for all bookings) are published on our website [www.corfecastlevillagehall.co.uk](http://www.corfecastlevillagehall.co.uk)

A few of our regular activities are hoping to resume this month. Cameo Antiques are aiming for Sunday August 2nd. It may well be that it is possible that Pilates and Dance classes (Latin American & Ballroom and also Modern Line Dance) will be able to operate in August. Aquarius are planning a "Special Tea" on Tuesday September 1st. Other regular users will also be working on their plans to start using the hall again from September onwards, including a special "Welcome Back" Village Hall Coffee Morning on Saturday September 5th.

The hall will also be available for occasional bookings by members of the public. As usual you can do this by contacting Carole Speed by phoning 01929 480810, or by email to [carolepspeed@gmail.com](mailto:carolepspeed@gmail.com).



**National Trust**

### Update from National Trust Corfe Castle

Another busy update from CCNT this month. As our visitor numbers increase, we continue to welcome back different elements of the Corfe Castle experience. The Corfe Castle National Trust shop reopened on Wednesday 1<sup>st</sup> July with new social distancing measures in place. The shop has seen some great sales figures which is really encouraging. In the castle, we have been able to welcome back our Castle Quest and a new Saxon Rune Challenge, to keep things fresh and exciting for the summer holidays. This summer is a little different from the Tudor and Civil War living history village we had planned, but it's a great opportunity for our visitors to connect with the simplicity of enjoying the castle itself.



Fancy a trip to the castle? If you're local to the village, and prove so with your address, then you can still visit for free as you always have. When booking your ticket online via [www.nationaltrust.org.uk/corfe-castle](http://www.nationaltrust.org.uk/corfe-castle) and the 'what's on' section, select the 'member free' option and when prompted for your

membership number enter 'community pass'. On the day of your visit please bring your proof of address for our Welcome Team.

**Peregrine update!** I'm sure you will have seen the coverage in the media or on our social media of the success of the three Peregrine chicks fledging from Corfe Castle keep. For the team here at Corfe is has been so impressive



to see just how fast Peregrine chicks grow and develop. In the matter of just 10 days we've seen the birds growing in confidence in their nest and stretching their wings to perching confidently on the curtain wall of the gloriette, a short flight away from their nest in the keep.

*Photos courtesy Neil Davidson (Peregrine perching on the Keep) and Sophie Trenchard (Peregrine in flight)*



## Decoration Design

1 Townsend Road, Corfe Castle, BH20 5ET



All aspects of Interior and Exterior Decoration  
High Quality, Friendly, Reliable Service

For a Free Estimate - Please Call Russell  
Tel: 01929 480045  
Mob: 07810 800622  
Web: [www.decorationdesign.co.uk](http://www.decorationdesign.co.uk)



## Studland's Dynamic Dunes

By Julia Galbenu (Dynamic Dunescapes Engagement Officer)



National Trust

Studland Bay has a stunning coastline, we can all say that with a lot of confidence. Walking along the beach, picking up shells, watching the gentle waves – it's idyllic. But what about what is behind the beach? Behind the wall of marram grass that fringes the shore? There lie, Studland's wild dunes. A playground of sandy hills and endless adventure. A land of constant change with bare ground, long grasses, pretty heathland, dense scrubland and scattered trees. A home for special and rare life. And a place that needs your help to survive.

Data from the Cyril Diver citizen science project in 2016, revealed that Studland is losing its dramatic mix of habitats. It showed species like Sand Lizard and Meadow Pipit shrinking in distribution, their numbers squeezed to the dune edges. Climate change, air pollution, reductions in land use and over-protective management are all causes of our dynamic dunes turning static. Now Studland's mosaic landscape is slowly being smothered by gorse and trees. Open sandy habitats are being buried and rare life pushed out.



1936



2014

Dynamic Dunescapes is a nationwide project that aims to bring life back to the dunes of England and Wales. At Studland, four routes will be taken to restore the land:

1. Bare ground creation using excavators
2. Reintroduction of cattle grazing
3. Removal of invasive carp from Little Sea

4. People - What better way to open the land, limit vegetation growth and create some much-needed disturbance than our very own feet? We want to remove the presumption that exploring the dunes will harm them. Instead we want to encourage people on the dunes, to learn about them, experience their beauty and maybe even help them. If this intrigues you, keep an eye out for upcoming opportunities to volunteer and participate in citizen science. If you can't wait till then, trail off the beach and explore the secret paths hidden within the dunes.



The Dynamic Dunescapes project will essentially open the gates to Studland's dunes.

Reforming natural cycles of dune dynamics to restore a mosaic landscape. When this happens, it is also critical that we strike the right balance. We must target our efforts at the right place and time of the year. Being mindful of different breeding seasons and avoiding vulnerable areas.

If we strike the right balance and let nature steer us, we can restore so much of



what has been lost – we can again see a mosaic landscape of open sandy habitats with lots of special life hidden inside. For we have always needed the dunes, but it is only just becoming clear to us now that the dunes need us too.



## The Show Must Go On.... But Can It..?

**With all this uncertainty, we wanted to check in and update you on all things Double Act!**

**We are very sorry to say that it looks as though we will have to postpone our events this year. Please see the summary below.**

### **Our 'Main Event' - The Wonderful Wizard of Oz**

This was due to be our November production, and although it is unlikely to take place this year, work is still going on in the background. The script, staging, sound effects, costumes, music, advertising and lighting designs are all being planned and refined.

Once we get a clear go-ahead this production can be up and running as soon as possible. We do, of course, have experience at putting on a show in only two months, but more time is always going to be useful!

### **Summer 2020 Murder Walk**

The National Trust have restricted access to the castle so unfortunately this will not be going ahead this year. However a new script is in preparation, and we will certainly return next summer if allowed, with a 'World War II' setting!

### **Welcome Back Social Event**

Once we are all allowed out of 'lockdown' we will arrange a fun event to meet up, dust off the cobwebs and to get Double Act back on the road again!

### **Workshop**

The NODA sponsored Theatre Skills Workshop that we had to cancel at the beginning of 'lockdown' will also be re-scheduled. We were all really looking forward to it, so we will make sure it will go ahead once safe to do so. It will be a fun day and would be a good way to get things back to normal, maybe even learn a new skill after lots of thinking time during the lockdown!

**We will keep you updated with new dates and events as and when information becomes available. In the meantime, stay safe, follow the rules, and we hope to see you soon!**

**We are always open to new members so if you are interested in joining us please contact Mike (chairman - 01929 480323) or Cherry (secretary - 07972799300) or email [info@double-act.org.uk](mailto:info@double-act.org.uk)**



As a response to the need to adapt to the 'new normal' Aquarius held their first zoom meeting for all the members last month. Sue Sedgley started the meeting with a brief introduction to Buddhism and then gave a mindfulness session. She will expand on this topic when normal meetings are resumed. This was an apt subject in the current circumstances. 15 members were able to join the meeting which we felt was a good start. Our next meeting will be held on the 4<sup>th</sup> August, again on Zoom. Chris is going to set up a simple Bingo game for all members who would like to join. You will need to create your own card in advance to be able to play and instructions will be included in our next Newsletter. It would be great to see as many of you as possible. We realise this method of meeting can be challenging but we feel it is important to keep going despite the difficulties.

Please **KEEP THE DATE** for our **SPECIAL TEA PARTY** for all members on Tues. Sept. 1st in the Village Hall with full Covid-19 safety precautions in place. We will give further details in due course once they are finalised assuming there are no further changes of circumstances.

Another date for your diary is Saturday 17<sup>th</sup> October. This is our preferred date for the Autumn Fayre. Obviously at this stage it is a tentative date but please make a note of it.

Finally, a big well done to all those that made scrubs in Aquarius. We had a lovely thank you letter from Livability. They also sent us some photos from the staff and residents of York House up in Shrewsbury who were the recipients of some of our scrubs. We also had a thank you from Fran Frith in Swanage who is the contact for the baby hats. She said that they looked beautiful and will pass them on to her contact at Poole Hospital. The button bands were also handed over. They are not just for Swanage Hospital but for the whole of Dorset Healthcare Trust.

# SuperFast Broadband

has landed in Church Knowle  
Each home in your village can now  
get 50x faster internet connectivity!

*"The difference was  
immediate, it was startling"*



50 x faster  
internet



One call away  
to order



Up and running  
in 1-2 weeks



Great package  
prices Pick & go!



Government  
grant to help



## How has this finally happened?

Voip Unlimited, a Dorset Internet Service Provider invested and created a superfast solution for home users like you who were let down by poor infrastructure in Church Knowle.

Not only are the prices great but Dorset Council are also offering to cover 70% of your installation costs.



*Scan the QR code to  
watch the project video*

**Join your neighbours & Get connected today**

**01202 612000**

[www.voip-unlimited.net/airwave-home](http://www.voip-unlimited.net/airwave-home)



Voip Unlimited

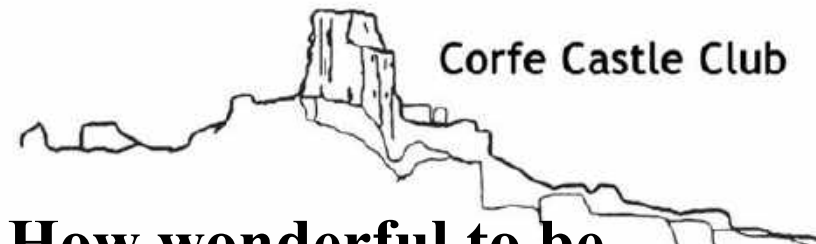

Corfe Castle Club

**How wonderful to be  
welcoming the return of our  
members and normality!**

All the regular faces are back and Chubby's Ales and Rolls are as fine as ever. The distancing guidelines and hygiene regulations are being observed, 'thank you members'! For safety reasons, we have temporarily revised our opening

Saturday : 12noon – 10pm

Sunday : 12noon – 7pm

Monday : 12noon – 2.30pm, 6pm-8pm

Tuesday : 12noon – 2.30pm, 6pm-8pm

Wednesday : 12noon - 2.30pm, 6pm-10pm

Thursday : 12noon -2.30pm, 6pm – 10pm

Friday : 12noon - 2.30pm, 6pm-10pm

**Regional Club of The Year 2019**

**Wessex & Channel Islands**

**Club of the Year 2018**

**East Dorset**



Address: 70 East Street.

Telephone: 01929 480591

We are still home to the Corfe Castle Branch of the Royal British Legion



**Tapworks Plumbing**  
 No job too small  
**Bill Hamilton**  
 Sole Owner



Corfe Castle  
 Isle of Purbeck

07841626412  
 Taps repaired or replaced, Baths & Showers  
 Toilets, Loft tanks, Basins,  
 cylinders, leaks, & drains sorted.



Tel: 01929-480 597  
 lettings@purbecklettings.co.uk  
 www.purbecklettings.co.uk

**WANTED - PROPERTIES TO LET FOR WAITING TENANTS**

Contact us for a free no obligation valuation on your home or for further information on the services we provide which include long term letting, rent collection, full management and vacant management.

Please Contact Kate Anson on - **01929 480597**

The Estate Office, South Street, Kingston, Wareham, Dorset BH20 5LQ

**Mike Harriott Ltd**  
 Plumber  
 Bathroom Suite/Showers etc.  
 Immersion Heaters Replaced  
 No Job too Small. Small Painting/Decorating Jobs  
 01929 480546 / 07773914297



**Unlock the equity in your home**

Want to travel the world, make those long-overdue home improvements, help children or grandchildren on to the property ladder, or pay off an interest-only mortgage?

If you're a homeowner aged 55 or over, a Lifetime Mortgage could help your dreams to become reality.

With a Lifetime Mortgage you could borrow up to 50% of the value of your property without selling your home, with the loan only repayable upon death or if you move in to long-term care.

And with a 'no negative equity' guarantee there's no risk of leaving a debt to your family.

For friendly and expert advice contact Liz Murley on 01202 622223



A Lifetime Mortgage is a loan secured against your property. To understand the features and risks please ask for a personalised illustration. Apex CB Financial Planning Limited is authorised and regulated by the Financial Conduct Authority and is a member of the Equity Release Council.

www.apexcb.com



We are very excited to offer you our own delicious **Purbeck grown organic beef and lamb** to buy direct from the farm!



We have various box and pack sizes to suit every budget and family size!  
 Or we can make you a bespoke box to suit your requirements.  
**Available fresh at the beginning of every month (and from the freezer in between subject to availability!)**  
**Want to know more?! Just get in touch:**

 **01929 481393**       **info@cedarorganic.com**

Or find us on:  or 

**Our meat & eggs can also be found in Corfe Castle Village Stores and Studland Stores!**

## A FALSE KING AT CORFE CASTLE

Everybody knows about King Edward the Martyr at Corfe but not so many know of the strange story connected with King Edward II. The main account of some very strange happenings is in John Stowe's "A Summary of the English Chronicles" (1565). Stowe was prone to exercise his talent for history in a lurid manner but there seems no doubt that there was a basis of truth in his account.

Edward II was in every way a bad king. He was no warrior unlike his father. He was a homosexual and he had a series of favourites who were hated by the Barons. His wife Isabella – the she-wolf of France – was not much better and aided by her lover Roger Mortimer in 1326 forced the abdication of her husband Edward II in favour of his young son who became Edward III. The old King was imprisoned in Kenilworth Castle. They then ruled the land under the terms of the Queen's Regency.

Edmund, Earl of Kent, the new King's brother was much more popular and although not very intelligent, many of the Barons would have preferred him to reign. Rumours about young Edward's legitimacy were spread.

Isabella and Mortimer moved quickly. Edward II was moved to Corfe Castle early in 1327 watched over by two villainous knights Maltravers and Gurney. Maltravers owned large estates in Dorset and even now two villages bear his name.

Finally Edward was moved at night from Corfe to Berkley Castle where he was put to death in a most barbarous manner. Isabella and Mortimer now concocted a plot to dispose of Edmund.

George Banks wrote in 1853 "of all the mysterious happenings of that period, none will appear more extraordinary than that of which Corfe Castle was the scene". They caused rumours to spread about the kingdom that Edward was still alive and Edmund was so credulous that he believed it in view of certain happenings, which they arranged. A series of masques "and other diversions upon the battlements of the Castle were held, which the country people observing imagined a great prince was there".

In addition a man was dressed in Royal clothes and a visiting Friar was allowed to see him from a distance. All this was reported to Edmund who swore an oath to obtain his brother's release. The Pope at Avignon encouraged him to lead a revolt providing him with funds and the threat of excommunication if he failed to do so. Thus the trap was baited. The foolish

Edmund gathered some followers and wrote an imprudent letter which fell into Mortimer's hands. He was duly captured at Winchester and attainted of High Treason.

He went to the scaffold on March 9<sup>th</sup> 1329 much lamented. He was a victim of his own credulousness and of his Royal blood.

His progenitor King Henry II was reputed to be descended from the devil and his descendents were serial killers. Each generation almost without exception revelled in fratricide, matricide and causing death of countless nephews, nieces and cousins. The Plantagenets and the Tudors were a rough lot!

Paul Randall

## **Correction to the story in July's CVN about Benjamin Jesty.**

In the July edition we said that the memorial to Benjamin Jesty was in St Georges Church Langton Matravers. Several people have told us that this was incorrect – it is actually in Worth Church churchyard. I have been to see it.

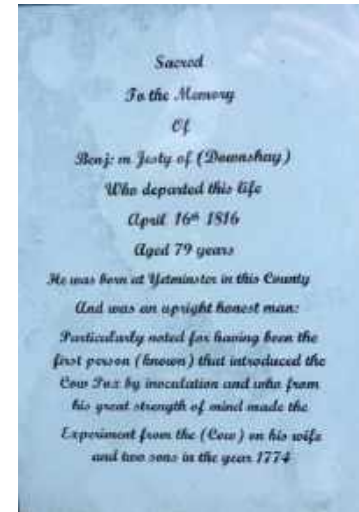

Benjamin Jesty's grave in the churchyard of St Nicholas Worth Matravers and notice of the quotation on the gravestone. Thank you to everyone who offered the correction.  
Stephen



Unit 9D, Anvil Centre  
Prospect Business Park  
Swanage, BH19 1EJ  
Tel: [01929 423024](tel:01929423024)

**NOT JUST ELECTRICIANS THAT CARE..**

WE CAN OFFER A ONE STOP SHOP FOR ALL YOUR KITCHEN & BATHROOM INSTALLATIONS OR PROJECT MANAGE FULL REFURBISHMENTS OF ALL SIZES.

GIVE US A RING AND LET US SHOW YOU HOW GOOD IT CAN BE BY

THINKING PINKS.

TEL: 01929 423024 OR 077 4803 4849

Provid members of  
**Checkatrade.com**  
Where reputation matters





**YOU'LL NEVER WALK ALONE!**  
**WALX DORSET** IS A WALKING BASED ACTIVITY CLUB WITH OVER 35 WALKS A WEEK TO CHOOSE FROM

Join us for.....

- Amazing local scenic walks
- Wellness walks with yoga
- Nordic & fitness walks
- All ages and abilities welcome

Low cost  
Expert instructors  
Lovely bunch of fun people  
Join us to get maximum smilage in 2020

use this code  
**1FREEWALK**  
to try it for  
**FREE**

[www.walxdorset.co.uk](http://www.walxdorset.co.uk) phone 0333 1234 540

# Littlebirds

home and holiday help

- ✓ Cleaning
- ✓ Gardening
- ✓ Laundry
- ✓ Shopping
- ✓ Eco friendly products and ethos



We clean. We garden. We cook. We help

For further information and quotes, give us a call



01929 424700  
info@purbeckcleanandgarden  
[www.purbeckcleanandgarden.co.uk](http://www.purbeckcleanandgarden.co.uk)



**NEW**

**SELF STORAGE UNITS**  
(for private use)

**Insulated, Individually Alarmed for Furniture, Classic Cars or Documents**

**East Stoke, Wareham**  
**Telephone: 07836 369969**



# Bug Busters Pest Control

Who YOU Gonna Call?

Wasps, Ants, Flies, Mice, Fleas, Cockroaches, Squirrels,  
Bedbugs, Fumigations & Disinfections  
Professional, Reliable, Prompt & Efficient  
All Dorset Areas Covered

Tel: 01929 460011  
Mob: 07973 407027



[www.bugbustersdorset.co.uk](http://www.bugbustersdorset.co.uk)



# seasons green



Open For Business!

Online: [www.seasonsgreen.co.uk](http://www.seasonsgreen.co.uk)  
In Store: 14 West Street (just past the Fox Inn)

There's plenty to see, and if shopping virtually you can either have your parcel delivered or use our free 'Click & Collect' service.



Meet our super-cute wooden birds Harry and Millie and see their trip to our Country Fair at [www.seasonsgreen.co.uk](http://www.seasonsgreen.co.uk). You may also see them in our windows over the summer...

Gift Shop & Gallery

Open daily  
10:30am - 5:00pm

14 West Street  
Corfe Castle  
BH20 5HD

01929 477228  
seasonsgreen  
mal@seasonsgreen.co.uk

# WAREHAM PHYSIOTHERAPY

*Helen Gordon, MCSP*



HCPC REGISTERED



Effective treatment by experienced chartered physiotherapists for spinal limb, joint & muscle pain, sciatica, whiplash, sports injuries & postural problems.

Manual therapy techniques including joint mobilisations, muscle energy techniques, myofascial & trigger point release, neural gliding, plus tailored exercise regimes, postural advice, relaxation and breathing techniques, ultrasound & acupuncture.

**Contact: 07765 129786**  
**[www.warehamphysio.co.uk](http://www.warehamphysio.co.uk)**

Studio1, Hartland Stud, Soldiers Road, Wareham BH20 5DU

## from 'Repair to Replacement'



**Windows, Doors, Conservatories, Fascias,  
Glazing & Repairs at 'UNBEATABLE PRICES'.**

For your FREE quotation & prompt service,  
please call us on  
**01929 554321 or 07734 534286**

## CORFE VALLEY NEWS

6	August	Thursday	8pm
8	August	Saturday	10am – 4pm
10	August	Monday	7 pm

Please note that these events are mostly still tentative so please check timing and that it is actually taking place with the organisers.

If you know about any forthcoming events please let us know.

1	September	Tuesday	
4 & 5	September	Thu-Sat	Various timings – see page 52
5	September	Saturday	Check the time, but likely to be 10 am
17	October	Saturday	Check the time nearer the event
15	November	Sunday	10 am to 4 pm

All details are correct as at publishing date, but please check with the organization involved before attending any events.

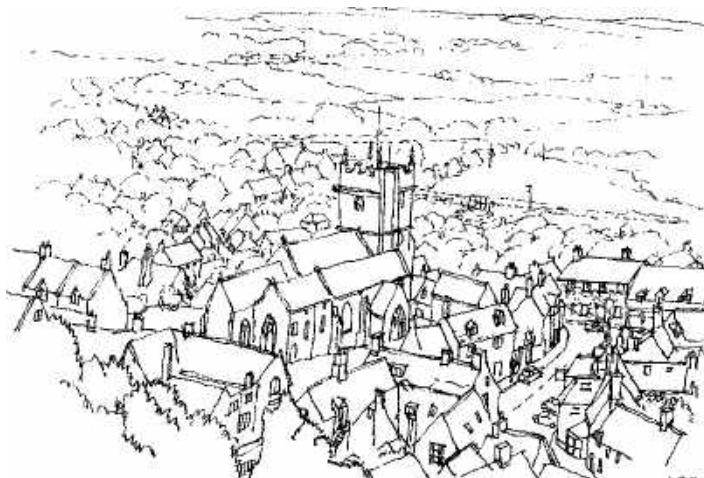

A sketch of Corfe village from West Hill by P R Gross, who is a regular contributor to the CVN

## CALENDAR for AUGUST 2020

Gardening Club Meeting – an online virtual meeting  
 Sort out Sale 2 Springwell Close, West Street  
 Corfe Castle Parish Council Meeting Online

Aquarius Special Tea Corfe Castle Village Hall  
 Purbeck International Chamber Music Festival St Edwards Corfe Castle  
 Coffee Morning Corfe Castle Village Hall –  
 Aquarius Autumn Fayre – Corfe Castle Village Hall  
 Annual Craft and Gift Fair Corfe Castle Village Hall



A reminder from Ken Williams that this is the month when the fetes usually take place – not this year though!

### More Useful Phone Numbers

**Power and electrical** - Scottish and Southern Electricity Networks:  
0800 0727282 (free phone land line) or 0345 072 1905 (free phone mobile contracts or local rate for pay as you go)

Western Power Distribution:

0800 365900 (free phone land line and mobiles)

**Water** - Wessex Water:

03456004600 (free from most land lines or local charges apply dependant on the land line or mobile provider)

**Gas** - Transco - Gas Emergency:

0800 111999 (free phone, mobile phone charged as per the local provider rate)

**Roads and highways** - Highways England (including incidents A35, A37 and A31):

0300 1235000 (local call rate or 3p - 40p per minute from a mobile dependant on the provider)

Dorset Council (including incidents on the Dorset Council highway):

01305 221000 (10p per minute from a land line or 3p - 40p per minute from a mobile dependent upon the provider)

**Flooding** - Environment Agency - Flood Line:

0345 9881188 (calls are charged depending on the callers service provider and where there call is made).

### **DORSET EMERGENCY CARE SERVICE**

If you become ill after your surgery has closed (between 6.30pm and 8 am Monday to Friday, over the weekend and Bank Holidays)

**THE NEW NUMBER TO RING IS NOW**

**111**

If you need IMMEDIATE MEDICAL HELP You should dial 999 and ask for an Ambulance

This applies to ALL patients, not just those registered with the Corfe Castle Practice

# Church of England

## St Aldhelm's Benefice

### Contact Details for the Corfe Valley Churches

Rev Ian Jackson 480257 Associate Priest Rev Anne Bond 480249

### Church Wardens

Corfe Castle: Penelope Smith 480109 John Lindsay 481498

Church Knowle, Kimmeridge, & Steeple Contact Ian Jackson

Visit St Edwards Website - <http://stedwardscofrecastle.co.uk/>

### **The Reverend Ian Jackson writes:**

After discussion with the churchwardens, and taking account of present circumstances, we have decided to continue with the pattern of church opening and services in August as has been the case in July.

This means that on Sundays there will be a service at 8am at St Edward's Corfe Castle and at 10am the Benefice Service will continue, and will be a live streamed service via Zoom. An edited version of the 10am service can be watched later on and details are on the Benefice website homepage – please note this website is [www.purbeckhillsbenefice.wordpress.com](http://www.purbeckhillsbenefice.wordpress.com) (It is for the whole benefice, but 'Purbeck Hills' is part of the address.) Further details on how to join zoom by telephone are elsewhere in the magazine.

On Wednesdays there will be a service in church at 10am at St George's Langton, and this can also be joined via Zoom.

At the moment the services will be 'Services of the Word' – there will be readings and prayers, and on Sundays an address.

As far as opening for private prayer is concerned St George's Langton will continue to be open after the Wednesday service at 10am.

The time of opening for private prayer at St Edward's Corfe Castle may change; again, we will let you know in the usual ways. We are reconsidering this as no-one has so far taken advantage of this opportunity.

I think we're all aware any arrangements made at the present time may have to be amended. We will always do our best to notify you of such changes.

It is clear that although some events are happening again, and some places opening up again, all needs to happen with the necessary precautions in place for everyone's safety. Also, there are many who rightly feel it is not yet time to venture out and about all that much. So do continue to be mindful of each other. We try in our different ways of gathering to worship to include in our thoughts and prayers all those joining with us in whatever way.

We are all well aware that during recent months extra burdens have fallen on particular groups of people. I am very grateful for the support received from the churchwardens, my ordained colleagues and many others involved in the life of the churches and parishes of the Benefice at this time. Thank you.

There have been many things which have cheered us over the recent months. Among them, it has always been good to see the pennant flying from the church tower at Corfe. The previous pennant had done good service and was no longer serviceable, having been repaired several times. Those of you who receive the church email will know that the new replacement pennant has been given by Terry and Carole at the Village Store. Thank you indeed for this kind and encouraging gesture – a reminder of lots of things, not least of all that our local businesses and others do for us in this community.

Keep taking care everyone. Ian

### **Benefice of St Aldhelm - Church Opening**

St Edward's, Corfe Castle and St George's, Langton Matravers will be open at the following times from 8 July until further notice:

Corfe Castle - Sunday 8am Morning Prayer

Langton Matravers - Wednesday 10am Morning Prayer, followed by an opportunity for private prayer until 12 noon

Corfe Castle - Wednesday 5 to 6pm for private prayer

The 10am Benefice Sunday Morning Service will continue on ZOOM and can be joined by following the link on the homepage of the website: [purbeckhillsbenefice.wordpress.com](http://purbeckhillsbenefice.wordpress.com).

Also see below for more information about how to join.

*Covid 19 social distancing protocols will be observed in the churches*

### **Bible Readings - July 2020**

#### **Sunday 2<sup>nd</sup> August**

8th Sunday after Trinity  
Psalm 145: 8 – 9; 15 – end  
Romans 9: 1 – 5  
Isaiah 55: 1 – 5  
Matthew 14: 13 – 21

#### **Sunday 9<sup>th</sup> August**

9<sup>th</sup> Sunday after Trinity  
Psalm 85: 8 – 13  
Romans 10: 5 – 15  
1 Kings 19: 9 – 18  
Matthew 14: 22 – 33

#### **Sunday 16<sup>th</sup> August**

10<sup>th</sup> Sunday after Trinity  
Psalm 67  
Romans 11: 1 – 2A; 29 – 32  
Isaiah 56: 1; 6 – 8  
Matthew 15: 21 – 28

#### **Sunday 23<sup>rd</sup> August**

11<sup>th</sup> Sunday after Trinity  
Psalm 138  
Romans 12: 1 – 8  
Isaiah 51: 1 – 6  
Matthew 16: 13 – 20

#### **Sunday 30<sup>th</sup> August**

12<sup>th</sup> Sunday after Trinity  
Psalm 26: 1 – 8  
Romans 12: 9 – end  
Jeremiah 15: 15 – 21  
Matthew 16: 21 – end

#### **Sunday 6<sup>th</sup> September**

Psalm 119: 33 – 40  
Romans 13: 8 – end  
Ezekiel 33: 7 – 11  
Matthew 18: 15 – 20

Again, we have included all the readings for each Sunday, and hope you will find this helpful.

## **The Benefice of St Aldhelm**

*Corfe Castle, Langton Matravers, Worth Matravers, Kingston, Church Knowle, Kimmeridge and Steeple.*

*Pursuing life in all its fullness - John 10:10*

Rector : Ian Jackson  
Associate Minister : James Mercer  
Hon Assistant Priest: Anne Bond  
Curate: Nick Webb

[www.purbeckhillsbenefice.wordpress.com](http://www.purbeckhillsbenefice.wordpress.com)



[St Aldhelm Benefice](https://www.facebook.com/StAldhelmBenefice)  
[@StAldhelm](https://twitter.com/StAldhelm)

### **Benefice Services during the Covid 19 Emergency:**

**‘How to join the Sunday 10am and Wednesday 10am services which are being live streamed via zoom.’**

Links to Zoom will be forwarded by email prior to each service. The order of service for Sunday morning worship will also be forwarded by email. The Sunday morning service can also be accessed live via Zoom by clicking on the appropriate service link on the homepage of the [Benefice website](http://www.purbeckhillsbenefice.wordpress.com). Please access the Zoom link 5 to 10 minutes prior to the start time.

The Sunday morning service can also be joined audibly by landline telephone.

To join our service at 10am on Sunday by phone you will need to do the following:

1. Dial 020 3481 5240
2. You will be asked to enter the meeting id which is: 864 5296 9559.
3. Follow this by typing # (hashtag)
4. If you are asked for a password, type # again

We will then know you are waiting to join the Zoom service and will admit you.

Please phone in 5 minutes before the service start time.

**The 10am Sunday service will be recorded and an edited version can also be viewed on Youtube via the [Benefice website homepage](http://www.purbeckhillsbenefice.wordpress.com) and on [Facebook](https://www.facebook.com/StAldhelmBenefice) and [Twitter](https://twitter.com/StAldhelm).**

**Confidential Prayer Ministry is offered at the end of the monthly Benefice Service and at other times on request, (currently by phone to Ian or James)**

### **Getting in touch with us:**

Rector Ian Jackson 01929 480257 [rectorsabpurbeck@gmail.com](mailto:rectorsabpurbeck@gmail.com)

Associate Minister James Mercer 01929 422454  
[james\\_staldhelm@icloud.com](mailto:james_staldhelm@icloud.com)

Hon Assistant Priest Anne Bond 01929 480249 [rev.anne@outlook.com](mailto:rev.anne@outlook.com)

Curate Nick Webb 07866 546162 [fulloflifegardens@googlemail.com](mailto:fulloflifegardens@googlemail.com)

Benefice Office: Tuesday, Wednesday and Friday 9.00am - 1.00pm

Benefice Administrator: Katie Curtis St George’s Church, Langton Matravers BH19 3HZ 01929 427822 [office@purbeckbenefice.plus.com](mailto:office@purbeckbenefice.plus.com)

(NB Katie is currently working from home, but is contactable by email above during office hours)

Enquiries for Baptisms / Weddings / Funerals / Banns - contact Benefice Office and for the Corfe Valley parishes contact Ian Jackson

Wednesday: House Group 7.30pm Pauline and Michael Humphrey  
01929 424312/ [mandphumphrey339@btinternet.com](mailto:mandphumphrey339@btinternet.com) (Meeting via Zoom)

## **DOORS WINDOWS & LOCKS**

Glass repairs & Misted Damaged double glazed units replaced PVC-U & Timber Windows & Doors supplied & installed Interior doors supplied & fitted

Locks Opened – Replaced – Upgraded

Handles-Hinges-Letter boxes-Seals & Gaskets Replaced. Snapped keys Extracted. Secondary glazing supplied and fitted

Tel: 01929 481496 – Mobile: 07484186617

Email: [dwlocks@outlook.com](mailto:dwlocks@outlook.com) - FENSA-MTC-CRB checked



## Expansion of Corfe in the 20<sup>th</sup> century – Church Terrace

Up until the 20<sup>th</sup> century, Corfe's housing had mainly been owned by the large estates although there were still a few freeholders. It relied on the landowners to maintain the properties which in some cases were little more than hovels and had a tendency to burn down because of the thatching. By 1891 the village had 592 families, or separate occupiers, living in 368 houses – not ideal by today's standards. The population then stood at 1,706. By 1901 the population had decreased by 300 and only 263 houses were inhabited. Better pay and the availability of jobs would have drawn folk to the bright lights of Bournemouth and Poole but it also meant that there was a reduced labour force for the estates around Corfe. An event in late August 1896 meant that one of the ancient properties by the church on East Street was about to be upgraded and become 5 semi-detached houses.

In the early 1600s, this ancient property belonged to the Dackombes, a royalist family. It also included the stable and garden plot that lay on the other side of East Street now forming part of No.39. When Edward Dackombe died in about 1683, many of his properties were sold off as the family had been forced to make reparations to The Commonwealth after the Civil War. However, this was one of tenements retained by them and used to raise a mortgage of £100 in 1697. By then, it was rented out to the Rector of Corfe, Dr Nicholas Gibbon, and on the north side, a passageway lead to the churchyard. (A passageway still exists behind the terraced housing leading to the churchyard called the 'Curate's Walk' although it can't be accessed from the churchyard side as it is now blocked off.) Dr Gibbon was also a Royalist and despite being appointed to the parish in 1644, he had to leave and didn't return until the restoration of the monarchy in 1660. He died here aged 92 in 1696. There is a white marble plaque in St Edwards which records his death as 1686. Since Dr Gibbon had had this plaque made, he rather underestimated his existence by 10 years.

On a Saturday morning on the 29<sup>th</sup> August 1896, a bakery behind the ancient property caught fire at about 4am. It destroyed the whole building. Luckily a neighbour, Mr Stockley, had heard the cracking glass and raised the alarm. One of the tenants, a family called Stevens, had no time to dress, and lost all their clothes; George Cleall, from the village stop, was able to help an aged widow out although both were slightly burnt. Part of the house had been sub-let to Mrs Paine, a widow, and she ended up throwing her three children out of an upstairs window; she escaped by a small ladder. Another tenant, Mr Day, a carpenter, managed to save himself, his family - and some furniture, the only

one to do so. Fortunately, the fire didn't spread and by 6am the Wareham Fire Brigade had arrived with their 'manual machine'. Needless to say, no one was insured apart from Ralph Bankes who owned the property and he decided to rebuild hoping to turn the site into 5 cottages.

The ruins stood for several years before the estimate of £1,200 for the rebuild was accepted in March 1901. The site stood 2-3ft in places above the footpath as the hill slopes down towards The Square and it was decided to build a dwarf wall to keep up the soil and build steps to the front doors. In the interim, the boundary wall between the churchyard had fallen down and had to be repaired. By September the builder, Thomas Luther, had realised he'd underestimated his costs and was now asking for £1,394 exclusive of drains, the 2 new pumps and the boundary wall. Usually when a site was cleared the old materials could be sold on but, because of the intensity of the fire, the stone had been split and was unusable. The Estate and Mr Luther must have come to an agreement in October 1901 as the five semis were built. Anecdotal evidence, records that they were built to commemorate the birth of Henry John Ralph Bankes on 14<sup>th</sup> July 1902.

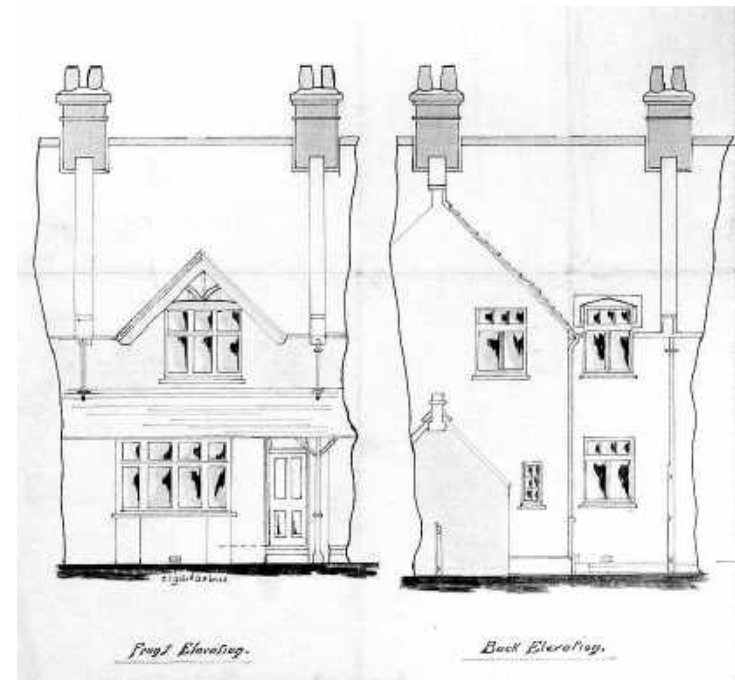

The new semi-detached terraced housing on East Street.  
Dorset History Centre ref: D-BKL/F/C/38

One of the earliest tenants in number 4 was Joseph Tubb, a traction engine driver, and in 1937, Fred Orchard, a dairyman, moved into number 5. In 1911, the caretaker of the castle, Robert Baverstock, lived in number 3. There are a couple of photos that exist of the ancient property before it burnt down but if anyone has any other information, it would be fascinating to know about. Please get in contact with the CVN.



Louise Haywood

## **SWANAGE & PURBECK TAXI**

**LOCAL/LONG DISTANCE**

**COMPETATIVE RATES FOR, DOCKS**

**HOSPITALS, LONDON DAY TRIPS, ETC**

**CALL MARTIN ON: 07969 927424**



## DOG WALKING AND OTHER SERVICES

- ✓ Dog walking tailored to your needs
- ✓ Pet feeding services
- ✓ Doggy day care for locals and holidaymakers
- ✓ Puppy training and socialisation
- ✓ Dog-friendly walking tours

Prices start from £10 per dog walk  
Contact us for a chat and a quote

**Contact us on:**  
 ☎ 07974 321128  
 ✉ [katewhattam@live.co.uk](mailto:katewhattam@live.co.uk)  
**Or find us on Facebook**

*Fully insured!*  
 *All dogs welcome!*  
*Friendly & reliable service!* 

# VOYCE

## Builders Limited

**New Build  
Listed Buildings  
Extensions and Alterations**

**01929 462167**

[voycebuild@tiscali.co.uk](mailto:voycebuild@tiscali.co.uk)



4th and 5th September 2020 - A Celebration of Beethoven, Live Music

Making and World Class Musicians

In these uncertain times we at PICMF hope you are all safe and well.

Following the evolving situation of COVID-19, our announced Festival Programme of 'Music and the Senses' scheduled to take place this summer will be postponed until next year.

Instead of our usual annual celebration, we are thrilled to announce our socially distanced but very real Beethoven Celebration, taking place in Corfe Castle (St. Edward's Church) on the 4th September evening and throughout the day on Saturday 5th. This will be a unique opportunity to hear world class musicians playing some of the greatest pieces ever composed for their instruments.

Performers to include: Alina Ibragimova, Steven Isserlis, Cedric Pescia, Lawrence Power, Natalie Clein.

Works to include:

Op. 1, Nr. 1 piano trio in E-flat major, Op 5, op.69 and op 102. cello sonatas

Op 70, Nr. 2 piano trio, Op. 111 the final piano sonata

Full programme and tickets will be available end of July online via our [website](#).

Thank you for your continued support. We look forward to seeing you all in Corfe Castle.

PICMF Team

Copyright © 2020 Purbeck International Chamber Music Festival, charity no. 1172743,

All rights reserved.

**Our mailing address is:**

Purbeck International Chamber Music Festival, charity no. 1172743

Harbour St Bride, Durlston Rd SWANAGE Dorset, BH19 2HZ

United Kingdom

**CHIROPODY**  
**Home Visits & Clinic Appointments**  
**Comprehensive Foot Care & Diabetic Patients Care**

HPC registered  
 Member of the Society of Chiropodists & Podiatrists

Appointments Call  
**07979 840542**

[www.swanagechirpopdy.co.uk](http://www.swanagechirpopdy.co.uk)  
 Bring this page along for a £5 off your FIRST treatment

**Rempstone Tree Management**

- We offer domestic and commercial services
- We ensure every job is carried out professionally with precision, care and respect to your land and the environment.
- We cover all aspects of tree services including: pruning, felling, hedge cutting, storm debris removal, emergency call outs, drone rescue etc.
- Rempstone Tree Management operators are fully qualified and insured.

Please contact us on (01929) 480272 Jack, mobile 07398 263490  
 email [info@remptonetreemanagement.co.uk](mailto:info@remptonetreemanagement.co.uk)  
[www.rempstonetreemanagement.co.uk](http://www.rempstonetreemanagement.co.uk)

## Pioneer view August 2020

Dear Friends,

I have been reflecting recently on the recent COVID 19 pandemic and the ensuing lockdown and its implications and challenges for our communities as these restrictions are lifted. Perhaps the most striking theme that has emerged for me was the depth of loneliness and isolation in our communities.

This theme became patently clear whilst helping with a befriending service. What seem to emerge for me was that loneliness and isolation is often hidden and seems to exist on the shadow sides of our communities.

Moreover, I believe loneliness and isolation pose a significant challenge to all communities at this moment in time. So, the vision is to reduce loneliness and isolation in all communities in which we seek to serve.

I would like to outline the nature of vision and how we as Growing Compassionate Communities' charity are reaching out to communities to deliver this vision. However, it is not enough to simply have a vision; it needs to be coupled with action.

"Vision without action is a daydream. Action without vision is a nightmare."  
*Japanese proverb*

A key focus of our mission in communities in which we seek to serve is to "work towards inclusion of all diverse groups and peoples". This central aim underpins our vision as a charity, but what are we doing about achieving this vision?

The primary route we adopt to promote inclusion is to practice a form of radical hospitality, which offers doorways for marginalised groups and peoples to reconnect and integrate back into community life. So far, we have provided several groups and activities that make this possible. These groups include carpet bowls, as well as a carer's support group. These take place in Corfe Castle village hall

This is our vision, and this is how we intend to deliver the vision of reducing loneliness and isolation in our communities. We need to be ambitious about this journey as it is my conviction that:

"You've got to think about big things while you're doing small things, so that all the small things go in the right direction." - *Alvin Toffler*

I look forward to welcoming you back some of these events.

Go well,

Peter

Chair Growing compassionate communities



### The Veterans Forge

At the veterans' forge, we are all volunteers and all funds go to keeping the forge running. We work with BLSEMA SSAFA RBL UK BLIND VETERANS and others to provide Blacksmithing days as a therapy. We also so take on commissions and repairs and restorations.

Contact us on **07565405103**

Email us at [theveterans@theveteransforgecic.com](mailto:theveterans@theveteransforgecic.com)

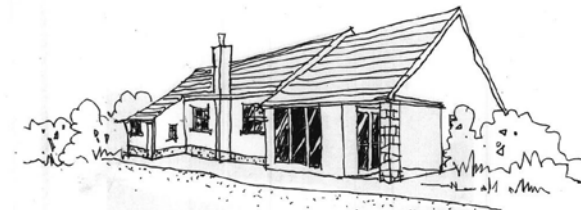

## **Church Knowle Village Hall**

Traditional Village Hall available for hire - £10 per hour \*

Large Car Park – Close to the Church – PRS Licence

All enquires - Telephone 01929 480534

*\*Regular & long term hires by negotiation*

[www.churchknowle.doomby.com](http://www.churchknowle.doomby.com)

## Notices and Thanks

### Corfe Castle Gardening Club

Unusual weather patterns have confused some of our garden plants and they have bloomed early – or late. However, in general most seem to not only have coped but to have thrived this year. Good veggie crops, masses of roses, hollyhocks, irises, marigolds et al and the signs of good apple and pear harvests too. [*this opinion is based on a very unscientific survey carried out in our little patch and by me noseying other peoples' gardens while out for my prison exercise.*]

I'm sure some of the bounty is due to the extra care received since lockdown but most will have been set and formed long since. The wildlife seems to be buoyant too. I accept that some of the critters are not too welcome in our gardens, but the pollinators, dragon flies and even the butterflies seem more plentiful this year. Ain't nature wonderful!

Our meeting by Zoom in July gave us a fascinating insight into the trials, tribulations, tricks and techniques behind the scenes at Chelsea Flower Show. We also saw the joy and jubilation among the winners and those who had worked with them. A very entertaining and informative presentation, thanks Sally.

Next meeting August 6<sup>th</sup> is, again, a "Virtual Meeting" when we are travelling abroad!  
Courtesy of Jill Revens and Zoom, we are going to explore 'An Island Garden in Norway'.

We start at **8pm**, you will receive an email with the link a day or two beforehand. If you haven't got it by the 5<sup>th</sup> contact Gerry, our secretary, and ask him for the link. Contact details on the back cover of CVN.

We look forward to joining you and other members and friends via our computers, tablets or smart phones.

If you haven't joined us because you are unsure how safe the system is, or because you are unfamiliar with setting it up, contact me and I'll talk you through it. I am not the smartest bunny in the warren when it comes to technology, but I can do it and enjoy it so I'm sure you will too.

If you don't have any of the gadgets you can join via your landline phone, you won't see or be seen but you can hear and join in. Again, ring me if you want

details. 481236

Once again I wish you well in mind, body and spirit, and remind you that the virus is still lurking out there. Stay safe!

*If Music be the food of love then surely Gardening is the way to Health.*

*David*

---

### Harman's Cross Movie Night

Owing to the coronavirus outbreak no films are being shown until further notice. Our website will be updated as and when we plan to resume.  
(<https://www.harmancrosshall.co.uk/Movie-Nights>).

### Langton Arthouse Cinema

Owing to the coronavirus outbreak no films will be shown until further notice. Our website will be updated as and when we plan to resume.  
([www.LangtonArthouseCinema.co.uk](http://www.LangtonArthouseCinema.co.uk)).

---

### Corfe Castle Youth Club

Youth club sessions are not running at present.



**WANTED**

House or Land

Local working person looking for a home

Fantastic references available

07783 744377



**Purbeck Citizens Advice is still open.**

We continue to provide free, independent and confidential advice and information whatever your question.

We have advisers working 5 days a week providing advice on the phone or by email.

We offer a full range of advice including help with:

- Benefits entitlement and claims
- Debt management and budgeting
- Employment advice including Statutory Sick Pay and rights when laid off work
- Advice for the self employed
- Help to reduce essential expenditure - eg reducing energy costs/applying for support to pay water bills
- Referrals for charitable support or to food banks

Purbeck residents can contact us on **01929 551913**, leave a name and contact phone number and an adviser will call back as soon as possible. Alternatively send an email to [adviser@purbeck.cabnet.org.uk](mailto:adviser@purbeck.cabnet.org.uk) or use our webform at <http://www.purbeckadvice.org.uk/contact-us.html>

**Patio Patter**

Outside sitting in the Sun	Takes a big hike
A dose of Vitamin D	And passes by
Is for free.	Both of us.
In fifteen minutes	So what is not to Like?
You are done	Vitamin D is for free
Sharing the space	Sitting in the sun
With the Bumble Bees.	Is fun.
Hoping the virus	

D.R. Ford

**LOCKDOWN! WHAT LOCKDOWN?!!**

**Despite Lockdown the 1<sup>st</sup> Corfe Castle Brownies have been meeting up weekly on Tuesday evenings using Zoom and having lots of fun and chat!**

We have played many different games, made cakes and various other crafts, often connected to different themes chosen by the girls. The Brownies have designed their own sew on badges and come up with a simple syllabus to fit these, for themselves or others to do. Singing together has been a strange experience but we have managed!

Most girls have been busily working for badges, some already in their Brownie Programme and also new ones that have been created by Dorset Girlguiding, especially for these difficult times! They have developed lots of new skills in their houses and gardens that they have enjoyed and will hopefully stand them in good stead for the future.

This week we are having a pet show and have invited a local Vet (who used to be a Brownie in Corfe Castle) to talk about her work and interact with the girls and their pets and we are planning a Sleepover at their homes for the beginning of August!

All these activities, I hasten to add, have been done virtually via Zoom! A skill we have developed and improved upon. The Sleepover will be a particular challenge but we are all looking forward to it.

It has been great that the girls have fully participated in these activities and it has been lovely to see and speak with them all but it is not the same as face to face get togethers.

As soon as Girlguiding UK give us a date to resume, hopefully in the autumn, we will do so, but if any girl aged 7 – 10 years wishes to join us now or in the future it would be great to hear from them. Please register your interest on the Girlguiding UK website or email [warehamandwooldistrict@gmail.com](mailto:warehamandwooldistrict@gmail.com).

Christine Kemp (Brown Owl) 01929 480007

***What is Purbeck Coast FM?***

**We are a community radio station for Purbeck in Dorset, broadcasting on the frequency 101.2FM to Swanage and the surrounding area. Listen anywhere on [purbeckcoast.com](http://purbeckcoast.com)**

Requests to PC station [manager-hello@purbeckcoast.com](mailto:manager-hello@purbeckcoast.com).

**Covid-19 update**

# Purbeck Citizens Advice here to help



Our advisers are here to provide you with advice by phone or email on a full range of advice, for example:

- Benefits entitlement and claims
- Debt management and budgeting
- Advice for the self employed
- Employment advice including Statutory Sick Pay and rights when laid off work
- Help to reduce essential expenditure, like applying for support to pay water bills or grants to help with your energy costs
- Referrals for charitable support and food banks



Phone us on 01929 551913 and we will call you back  
 (At weekends, phone 03444 111 444, 10am-1pm)  
 Or complete our webform at [purbeckadvice.org.uk](https://www.purbeckadvice.org.uk)

**Finding a way forward, whoever you are, whatever your question**

Our local, trained advisers are set up to work from home and are happy to help

Reg charity no: 1068414



## Are you scam aware?

The coronavirus crisis means more people are facing issues - from employment and debt, to housing and health - resulting in some being in vulnerable situations.

Added to this, the overall heightened uncertainty and anxiety caused by the pandemic is making some people more vulnerable and more likely to fall victim to a scam.

If you think you've been scammed Citizens Advice is here to help. If you receive emails or texts about coronavirus from someone you don't know, or from an unusual email address, you are advised not to click on any links or buy anything.

Don't give money or personal details to anyone you don't know or trust - for example someone who knocks on the door and offers to help.

As the Covid-19 pandemic has developed, scammers are finding new ways to scam people.

**Here are four examples of recent coronavirus scams that you should be aware of:**

1. **Spoof texts and emails** - Scammers are using spoof emails and text messages pretending to be government agencies, like HMRC. This might include offering payments if you click on a link or a request for bank details.

2. **Voucher scams** - Scammers have pretended to be supermarkets offering money-off vouchers. The aim is to steal credit card details when you click on the link.

3. **Fake medical kits** - Scammers are preying on health worries around coronavirus to sell fake or substandard medical products, and home testing kits.

4. **Online shopping scams** - As we're all at home more than normal, scammers are using increases in online shopping to scam victims, including asking for payment of goods by bank transfer.

You can find lots of help with spotting and reporting scams on the Citizens Advice website at <https://www.citizensadvice.org.uk>

If you suspect you have been scammed and need help with what to do next, contact Purbeck Citizens Advice on 01929 551913 or contact us via our webform on [www.purbeckadvice.org.uk](https://www.purbeckadvice.org.uk). During weekends you can speak to an adviser on Dorset Adviceline on 03444 111 444 between 10am and 1pm on Saturdays and Sundays.

## Sort out sale

8<sup>th</sup> August - 10am to 4 pm

Puddleducks, 2 Springwell Close

This will be a sort out sale similar to a car boot sale but without the boot.

It is in aid of the Nursing Staff at Maiden Hill Nursing Home. Funds raised will be used to personally support the staff, who looked after my mother. She unhappily died of Covid 19 in March and also had severe dementia.

**For more details contact Jayne Mallard on 481033**

## Help Wanted

My name is Martin Barry, and I am a PhD student from the University of Bristol researching 'The Materiality, Memories and Material Culture of Princess Mary's 1914 Christmas Gift to Soldiers and Sailors during the First World War'.



These little embossed brass boxes were only given to those 'wearing the King's uniform on Christmas Day 1914' and in all around 2.6 million were issued.

They were packed individually into a cardboard box along with accompanying 'comforts' such as smoking pipes, tobacco, cigarettes, sweets for non-smokers and chocolate for nurses. Nothing was placed inside the brass box except either a flint and tinder cigarette

lighter or a pencil made from a rifle bullet.

This object is a powerful example of the material culture of the First World War and carries with it many significant biographies. Biographies that include memory, remembrance and commemoration. Some are empty reminders of a much-loved father or grandfather, now gone but not forgotten. Some are the legacy of an ancestor not personally known by the current custodian of the Gift but still being commemorated today.

Many of these 'Gift's from a Princess' were kept and sent home. A significant number remain with the soldier's descendants and it is these people I am seeking to contact.

My goal is to interview people who still have these brass boxes to investigate these 'memory processes' and to see how we link those people from over a hundred years ago to today through these simple objects.

Can you help me?

Before the Covid- 19 crisis I would interview face-to-face but am now going to do it either virtually or over the telephone.

All interviews will be recorded (audio only) but ALL results will be made anonymous.

If you would like to take part in my research or would like more detailed information, please email me at;

[mb12582@bristol.ac.uk](mailto:mb12582@bristol.ac.uk)

Thank you for your help.

## **When will the library open again?**

We are working on plans to reopen the library, but we do not have a date yet. However, as the safety of our volunteers and customers is paramount, it may not be for a while. The nature and scale of the service offered is likely to be reduced at first so it can be operated safely for everyone.



***If you took books out before the lockdown you can return them through the letterbox at the rear of the library. Also, overdue charges have been suspended so you can return them when this is all over.***

The Corfe Castle Community library website is:

<https://sites.google.com/site/corfeastlecommunitylibrary/home>

Email: [corfeastlelibrary@gmail.com](mailto:corfeastlelibrary@gmail.com)

Follow us on Facebook: [Corfe-Castle-Community-Library](https://www.facebook.com/Corfe-Castle-Community-Library)

East Street, Corfe Castle, BH20 5EE t: 01929 480760

e: [corfeastlelibrary@gmail.com](mailto:corfeastlelibrary@gmail.com)

Normal Opening Times: Monday 2.30 – 4.30 pm

Wednesday: 11.00 am – 12.00 noon & 3.00 – 5.00 pm

Saturday 10.00 am -- 12.00 noon

**Closed at present**



## Halves Cottages, Corfe Castle

Halves Cottages was never part of the Mediaeval Strip farming system of the village, despite its name. It stands on three fields; two used to belong to the Priory of Holme or East Holme (a Cluniac order owned by the Priory of Montacute, Somerset) and the other one belonged to the Uvedale family.

Halves Cottages partly stands on land that once belonged to Alured de Lincoln. His surname is sometimes written 'de Wallis' as this family owned the now non-existent Manor of Langton Wallis. He bought these fields from 'Grimaldus medicus' (Dr Grimaldi) sometime between 1100-1135. The late Brenda Chappell was convinced that her house on East Street (nos. 158 & 160 and she had lived in both of them) was a plague house so maybe Dr Grimaldi was Corfe's first Doctor? Alured left these lands to his heir, Robert, the son of Pagan.



Robert then founded Holme Priory in the mid 12<sup>th</sup> century (or as Thomas Bond wrote in 1890 'who had been moved by divine instinct to found a house of religion'). Eventually, Robert granted the land in Corfe, consisting of five fields, to the Prior with the agreement of his wife, Beuza, and his son, another Alured, sometime in the 1160s. The Priory was dissolved in about 1535 at the dissolution of the monasteries with the land being purloined by King Henry VIII. The last prior of Holme was Thomas Walys, whether he was a

descendant of the family that gave the lands originally is not known. It then passed to Edward VI who gave it to Edward, Duke of Somerset, who sold it to John Hannam of Wimborne in the 1550s. It remained in this family's hands until 1696, when it was sold to Gabriel Odingsell of Wells, Somerset, to pay off debts. The Odingsell's also struggled financially and sold it just over twenty-five years later to the Bonds of Creech Grange. The Bonds retained the land (and still retain part of the Priory's old lands) until Halves Cottages was built in the 20<sup>th</sup> century.

Two of the fields owned by the Priory were called 'Felbanks Meadow' and 'Knappy Ground' but the other part of Halves Cottages lies in a field that ran adjacent to East Street which came to belong to the Bankes family and was called 'Grove's Meadow' simply because a man called Thomas Grove of Studland had leased the field from William Okeden in 1682. William Okeden was a descendant of Henry Uvedale, the man who renovated Uvedale House in 1575. His father, William, owned 143 acres in and around Corfe Castle when he died in 1542 although it's not clear whether this also included this particular field. Most of the Uvedale estate was purchased by John Calcraft and John Bankes had acquired the field from him by 1769. This meadow remained with the Kingston Lacy Estate until 1948.

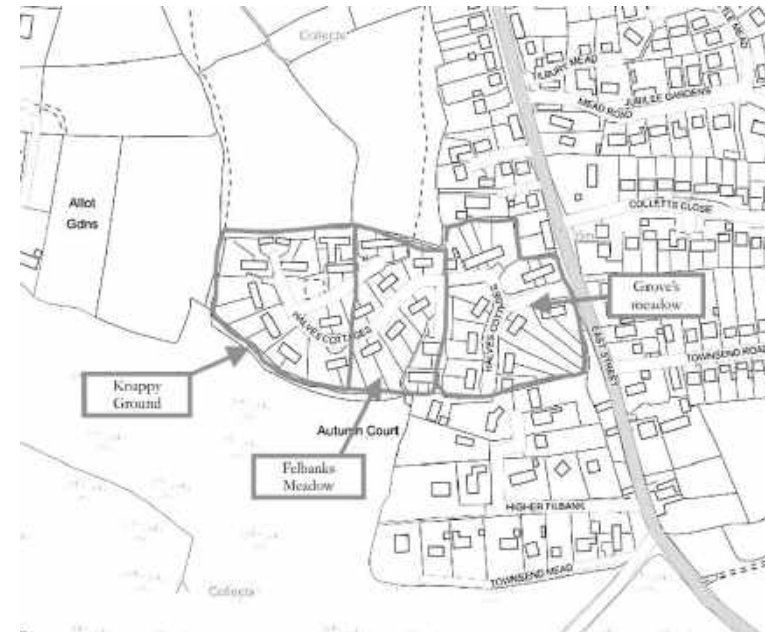

A sortie flown by the RAF in 1947 still shows aerial views of the fields (you can find this on <https://explorer.geowessex.com/> under Imagery & Photography). Affordable homes were needed, even though the population in the parish had remained static since 1911. An application to build 10 Swedish timber houses in Webbers Lane (now Close) in March 1946 had already been approved. So, In January 1948, a planning application was submitted to the Wareham & Purbeck Rural District Council to build 18 council houses on Grove's Meadow only. Frederick Walsh was the architect, as Angelica mentioned in the previous issue. The original plan (held at Dorset History Centre, Dorchester) was altered as the proposed road through to Higher Filbank (a private road) was never extended because of the dangerous exit by the thatched cottage on East Street and a temporary turning space was created at the end of the Council's southerly road instead.

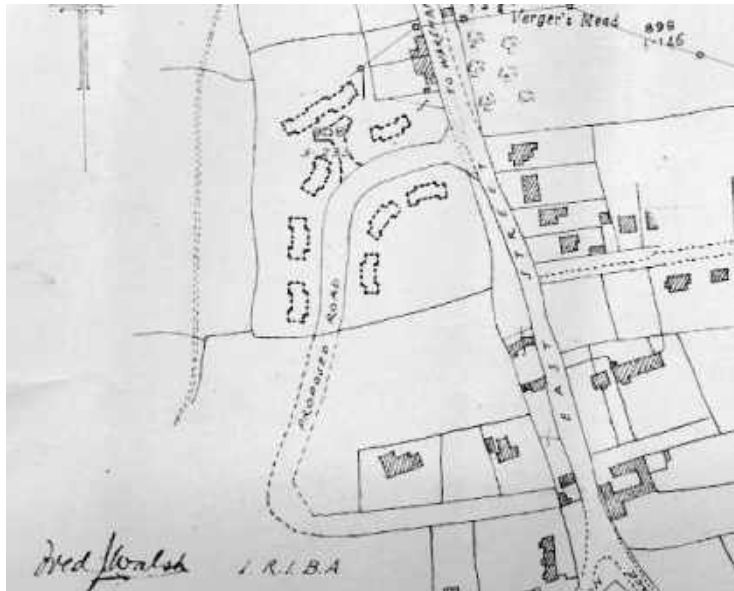

The original 1948 Plan for Halves Cottages. Reference: DC-WAP/BC/Series1/1054

This plan was superseded by one in April 1948 which proposed blocks of four and/or pairs of semi-detached houses with the road blocked off from Higher Filbank. These were the original 18 Cottages erected by the Council on 'Grove's Meadow'.

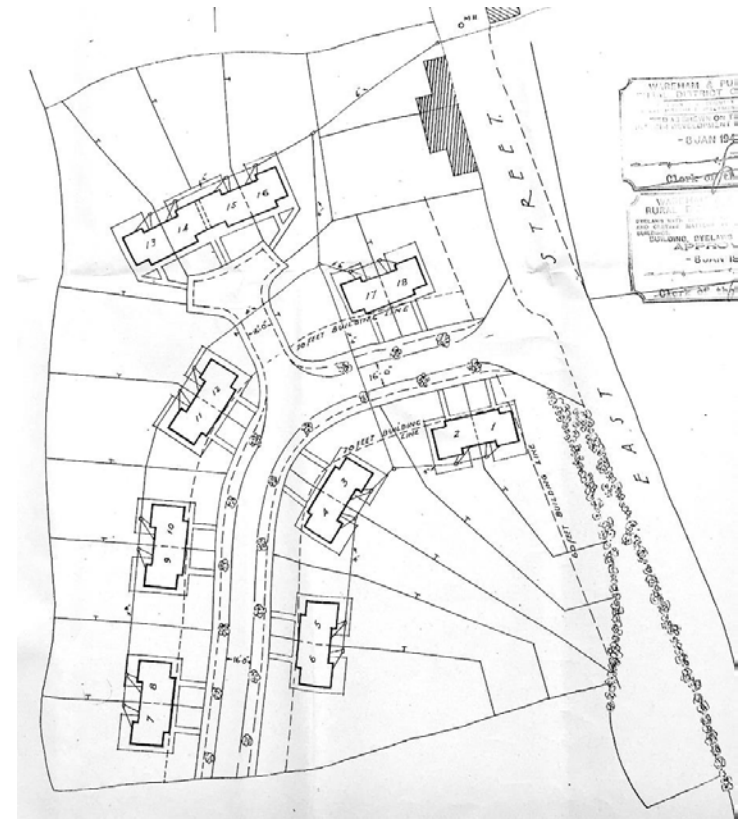

Louise Haywood

### John Lawrence

Mary Rose Bray has also contacted the CVN to tell us that John Lawrence who at the time was head of planning at the District Council was responsible for the design of the whole project. The architect, Frederick Walsh, and John worked closely on the project and both must be recognised for the result. For example it was John who insisted that the site was not laid out in straight lines and that all building was to be in Purbeck stone, which in the post war environment was difficult to get people to agree to.

John was a local man from Worth Matravers who lived in Corfe and married Mary Rose's sister Jo. I remember driving with him along the Bere road at 80 miles an hour, which I thought was fantastic. Unhappily he was later killed in a car accident.

Stephen



Securing The South

We are a local security company who specialises in wireless alarm systems, cctv with remote viewing ,access control and security lighting We cover domestic, commercial and rural installations Our systems are great for situations where you need to cover outbuildings, plant and machinery. We also install broadband and WiFi to large sites, All of our products come with a 12 month guarantee and we offer a yearly maintenance service for our alarm systems

call us now for a free quote

08001123102

Charles@sbs-Security.co.uk

www.sbs-Security.co.uk



TO BOOK THE HALL  
TELEPHONE 07731 571496  
OR  
WWW.FURZEBROOKHALL.ORG  
Email FurzebrookHall@outlook.com

### REGULAR EVENTS

#### MONDAY

- **Ballet** – Miranda Hindson - Tel 07919441836 or [Mjlballet@gmail.com](mailto:Mjlballet@gmail.com)
- **Short Mat Bowls** @ 14.00

#### TUESDAY

- **Whist Drive** – Eileen Cake 01929 552393 (**alternate Tuesdays @ 7.30pm**)
- **Short Mat Bowls** @ 14.00

#### WEDNESDAY

- **Say So Drama** – 10.30 – 12.00 with Emma for adults with learning disabilities – 07725 942609
- **Yoga** – Pam Steele - Tel 01929 556714 or [pamsteeleyoga@googlemail.com](mailto:pamsteeleyoga@googlemail.com)
- **Ballet** – Miranda Hindson - Tel 07919441836 or [Mjlballet@gmail.com](mailto:Mjlballet@gmail.com)

#### THURSDAY

- **Health Qigong**– Penny Youssef - Tel 07969925502 or [pennyyoussef1@gmail.com](mailto:pennyyoussef1@gmail.com)

#### FRIDAY

- **Short Mat Bowls** –@ 14.00
- **Zhineng Qigong**- Penny Youssef - Tel 07969 925502 or [pennyyoussef1@gmail.com](mailto:pennyyoussef1@gmail.com)

#### SUNDAY

- **Purbeck Antiques Collectors Fayre** – (**Last Sunday of each month**) phone Lesley 01929 425402

## Kimmeridge News

This month we have a special report from Kimmeridge's very own Emily on:

### **Kimmeridge's plastic pollution**



Kimmeridge Bay is a place not to be wasted or taken for granted just because it's on our doorstep. Throughout lockdown I have been lucky enough to spend a great deal of time down the beach. Since around mid-March I have noticed a huge increase in plastics compared with previous years, not only down the bay and in the sea but throughout our streams, fields and on roadsides. I have litter picked

the beach virtually every day determined to keep this small haven clean from rubbish; But sometimes it can be exhausting to continuously see, time and time again, the sheer amount of plastic (and other waste), that has been carelessly discarded, left behind or washed up, with no thought to how it can seriously impact the environment.

Devastatingly within in a day or two it is back. All the hard work spent hauling rope, plastic and other rubbish all undone. Kimmeridge Bay (March 30<sup>th</sup> 2020) Lots of different micro-plastics including nurdles, chippings from larger plastics, bottle tops and potentially dangerous materials, including two needles! Plastics, like nurdles, whilst in the sea can soak up toxic chemicals known as 'PBTS' (Persistent Bioaccumulation Toxins) which can be mistakenly ingested by wildlife, both marine life and other wild life. Far



too often clear-coloured nurdles are mistaken for fish eggs which are then ingested by sea birds which is regularly fatal to them.

A crisp packet collected, on the 4<sup>th</sup> June, from the bottom of the Clavell Tower. Reading best before May 1995, it's over 25 years old! For me not only does this show how

long plastic litter can last in the environment but also how frequently people really litter pick in the area. @smilingseas

## **Top culprits found during litter picks**

### **On the beach and in the sea:**

*Nurdles*- Once collected I try to upcycle these, instead of putting them in the bin where they will be sent to landfill allowing the cycle to start again.

*Old and unused fishing lines, crab line and rope.*

*Small fragments of plastic (Micro plastics)* which are mainly found sprawled in amongst the rocks, shale and always caught up in the seaweed. Entangled Seaweed generally has to be cut or put in the bin in order to remove the plastic from the beach.

### **In the fields:**

Plastic bale wrap, Confectionary wrappers, Plastic bags (shopping bags and heavy duty feed bags), Lids from bottle tops and animal feed tubs

### **In the streams:**

Plastic bottles, Styrofoam/polystyrene, Food Wrappers, Shoes

### **On the road side:**

Drink Cans, Wrappers, Dog-poo bags, Plastic bags, Tickets/receipts, Cigarette butts

*Even though it can be overwhelming try to stay positive and remember that every effort you make will make a difference. Keep safe and thank you for reading, Emily.*

To get in touch regarding beach cleans, litter picks or general questions you can send a message via [@smilingseas](https://www.instagram.com/smilingseas) Instagram account.

## **CORFE CASTLE COMMUNITY LIBRARY**

Telephone 480760

### **OPENING HOURS**

MONDAY.....	2.30 - 4.30 pm
TUESDAY.....	Closed
WEDNESDAY.....	11 - 12 am and 3 - 5 pm
THURSDAY.....	Closed
FRIDAY.....	Closed
SATURDAY.....	10.00 - 12.00 am

**For more details: Contact 01929 480760 - During opening hours**

Renewals 01202 224311



**Steam Trains Resume And Norden Station Has Re-Opened**  
**Corfe Castle, Harman’s Cross & Herston Stations Closed**

Steam trains are have resumed on the award-winning Swanage Railway for the first time since mid-March – with Norden station re-opening to the public while Corfe Castle, Harman’s Cross and Herston stations remain closed.



*31806 Leaves Swanage for Norden. Photo courtesy Andrew Wright and SR*

The move comes as the Swanage Railway, in Dorset’s Isle of Purbeck, continues its ‘Save Our Service’ (S.O.S.) Appeal to raise £360,000 to help the popular heritage line – which has been rebuilt from nothing since 1976 – survive in the wake of the economic effects of Coronavirus.

Steam trains now operate a non-stop service between Swanage and Norden stations. Trains are not stopping at Corfe Castle, Harman’s Cross and Herston Halt. Norden station has re-opened for passengers starting their journey from Dorset Council’s Purbeck Park car park off the A351 Wareham to Corfe Castle road.

The steam locomotive that will be hauling the trains will be late 1920s-built Southern Railway U class No. 31806 which used to haul trains to Corfe Castle and Swanage during the 1950s.

The resumption of steam trains and the opening of Norden station will see the health of passengers and railway staff still protected with socially distanced queuing at Swanage and Norden stations, socially distanced assigned seating on trains and the wearing of face coverings.

The non-stop train service departs Swanage station at 10.30am, 12.00 noon, 1.30pm and 3pm for the return trip to Norden.

While a socially distanced Swanage station shop is open, subject to volunteer availability, when trains are running, the catering outlets at Swanage and Norden stations remain closed.

Passengers are being encouraged to book in advance for the trains via the Swanage Railway’s website at [www.swanagerailway.co.uk](http://www.swanagerailway.co.uk).

Swanage Railway chairman Gavin Johns said: “Everyone intending to travel must have a ticket and seat reservation to ensure social distancing can be maintained. Customers are expected to have face coverings unless there are health grounds not to do so. Full details can be found on our website.

“We are pleased with the progress we are making with re-starting train services after the enforced closure due to the Covid-19 lockdown. Our risk assessment has proven its worth, ensuring that customers and staff can confidently travel with us to enjoy the Swanage Railway and the magnificent Purbeck countryside.

“We are continuing to look at the practicality of re-opening Corfe Castle station and hope to be able to make announcements concerning this station in due course,” added Mr Johns who is a volunteer signalman on the Swanage Railway. As of Tuesday, 14 July, 2020, the Swanage Railway’s ‘Save Our Service’ (S.O.S.) Appeal had raised £238,937 towards the target of £360,000.

Gavin Johns explained: ““The Swanage Railway still has considerable work to do to ensure that the impact that the Coronavirus lockdown has had on our finances can be managed to ensure survival to 2021.

“The summer train service – first hauled by heritage diesel locomotives and now steam – is but one part of our survival plan. Continuing to raise awareness and funds through our ‘Save Our Service (S.O.S.) Appeal campaign, we are very grateful and humbled by the support that we are receiving from the public,” he added.

The Swanage Railway last ran its public steam train service on the weekend of 14 and 15 March, 2020.

**To make a ‘Save Our Service’ donation by PayPal, a Fast Payment through Internet banking or by a cheque in the post, visit [www.saveourservice.co.uk](http://www.saveourservice.co.uk) while donations can also be made via the Swanage Railway’s Facebook page.**

**SWANAGE RAILWAY COMPANY LTD** Station House, Swanage, Dorset, BH19 1HB  
 Telephone: 01929 425800 E-mail: [info@swanagerailway.co.uk](mailto:info@swanagerailway.co.uk)  
 Registered in England and Wales No. 1412568

## SWANAGE & PURBECK TAXI

LOCAL/LONG DISTANCE

COMPETATIVE RATES FOR, DOCKS

HOSPITALS, LONDON DAY TRIPS, ETC

CALL MARTIN ON: **07969 927424**

## HAPPY HOUNDS

HOME FROM HOME  
DOG BOARDING



One to one dog boarding

LOCAL HOSTS  
SMALL REPUTABLE  
ESTABLISHED BUSINESS

YOU WILL MEET THE SELECTED HOST.  
YOUR DOG WILL BE LOOKED AFTER AND CARED FOR  
THEY WAY YOU DO.

Whilst you are away you can be rest assured.

For more details please contact HELEN  
01590 681790 – 07702 646909

or visit my web site [www.happy-hounds-dorset.co.uk](http://www.happy-hounds-dorset.co.uk)

GIVE YOUR DOG A HOLIDAY.....



# foleys

Valley Road, Swanage BH19 3DZ

### RECEPTION.

Tel: 01929 480215. Email: [info@foleysgarage.co.uk](mailto:info@foleysgarage.co.uk)

### SALES.

Tel: 01929 503115. Email: [sales@foleysgarage.co.uk](mailto:sales@foleysgarage.co.uk)

### SPAR SHOP

Tel: 01929 480097. Email: [shop@foleysgarage.co.uk](mailto:shop@foleysgarage.co.uk)

### For all your Motoring needs, including:

Service & Repairs

MOT Testing

Tyres, Batteries & Exausts

Courtesy Cars Available on Request

Collection & Delivery Service

Air Conditioning Servicing

Murco Fuels

Parts for all Makes of Cars

### A Small Selection of our used cars

**2017 (17) FORD FIESTA ZETEC 1.0 ECOBOOST** 5 Dr in White  
Bluetooth, Air Cond, Electric Windows, Electric Mirrors,  
Sync 2, Alloys, 20000 miles, £0 Road Fund Licence. **£8995**

**2011 (61) AUDI A4 TECHNIK 2.0TDi** 4 Dr in Silver, Sat Nav,  
Black Leather, Alloys, Electric Windows, Electric Mirrors, Bluetooth,  
Start/Stop, Only £30 Year RFL **£6750**

**2014 (14) Mercedes-Benz B200 Blueefficiency Sport CDi** in  
Silver, Alloy Wheels, Bluetooth, Reversing Camera, Electric Windows,  
Electric Mirrors, Auto Lights and Wipers, Bi-Xenon Headlights,  
6 Speed manual, Full Service History, 29800 miles. **£9995**

**2016 (16) Mercedes-Benz A200D AMG Line** 5 Dr in Blue,  
7 Speed Auto, Bluetooth, Reverse Camera, Electric Windows,  
Radio/CD Player, AMG Body Styling, 56000 miles with FSH,  
Only £20 Year Road Fund Licence. **£13995**

**2016 (16) Citroen C3 Edition Puretech** 5 Dr in Blue Electric  
Windows, Electric Mirrors, Reverse Sensors, Alloys, Bluetooth, Only  
18600 miles, £20 Year Road Fund Licence. **£5995**

**2015 (15) VAUXHALL CORSA 1.4T LTD EDITION** 3 DR in Grey  
Black Alloys, Air Cond, Apple Car Play, Bluetooth, 42000 miles,  
FSH **£6795**

**2013 (13) SUZUKI GRAND VITARA 1.9 DDiS** 5Dr in White  
Switchable 4x4, Sat Nav, Black Leather, Climate Control, Bluetooth,  
69900 miles with FSH **£6995**

**2016 (16) AUDI A3 S-LINE 1.4TFSi S-TRONIC** 5 Dr in Met Blue  
Sat Nav, Cruise Control, Bluetooth, DAB Radio, Climate Control,  
Alloys, Only 18750 miles with FSH and £30 Year Road Fund Licence.  
**£16995**



Fresh Produce sold daily

Food and Hot Drinks

Wines Beers and Spirits

Logs and Coal

Newspapers

Vapes, Cigarettes and Tobacco

Confectionary

**Visit our New Website**  
**[www.foleysgarage.co.uk](http://www.foleysgarage.co.uk)**

WE HAVE ACCESS TO 1000s OF USED CARS, SO IF YOU HAVE A SPECIFIC  
REQUIREMENT PLEASE GIVE CHRIS A CALL ON 01929503115 AND HE WILL  
BE PLEASED TO HELP.

**FOLEYS ARE PROUD SPONSORS OF CORFE CASTLE FC**



**Margaret Green Animal  
Rescue Rehoming &  
Visitor Centre**  
Church Knowle, Wareham,  
Dorset BH20 5NQ

Open 10:00 - 16:00  
t: 01929 480474  
e: [comms@mgar.org.uk](mailto:comms@mgar.org.uk)

At Margaret Green Animal Rescue we take in pets that have become homeless due to a change in circumstances, or that have been neglected, mistreated or abandoned. We pride ourselves on the standard of care each animal receives and finding forever homes is at the very heart of what we do.

The animals at Church Knowle are waiting to meet you! Take part in the visitor trail and children's quiz or simply wander at your leisure and meet the animals in our care. Enjoy and relax with a cup of tea or coffee, cake or ice-cream in our café.

**Rescue | Care | Rehome | Support**  [margaregreenanimalrescue.org.uk](http://margaregreenanimalrescue.org.uk)

Charity number: 1167990

## Alexander Technique

Exploring greater freedom and ease of movement in specialised sporting or musical performance, AND in all your everyday activities.

For more information about ongoing small friendly and interactive classes, one day workshops or one to one tuition.

### **Kate Brailsford**

ITM Alexander Technique Teacher

Member of the Complementary and Natural Healthcare Council

**Mobile: 07798 791985**

**e-mail: [thebrailsfords@onetel.com](mailto:thebrailsfords@onetel.com)**

**<https://www.itmalexandertechnique.org/>**

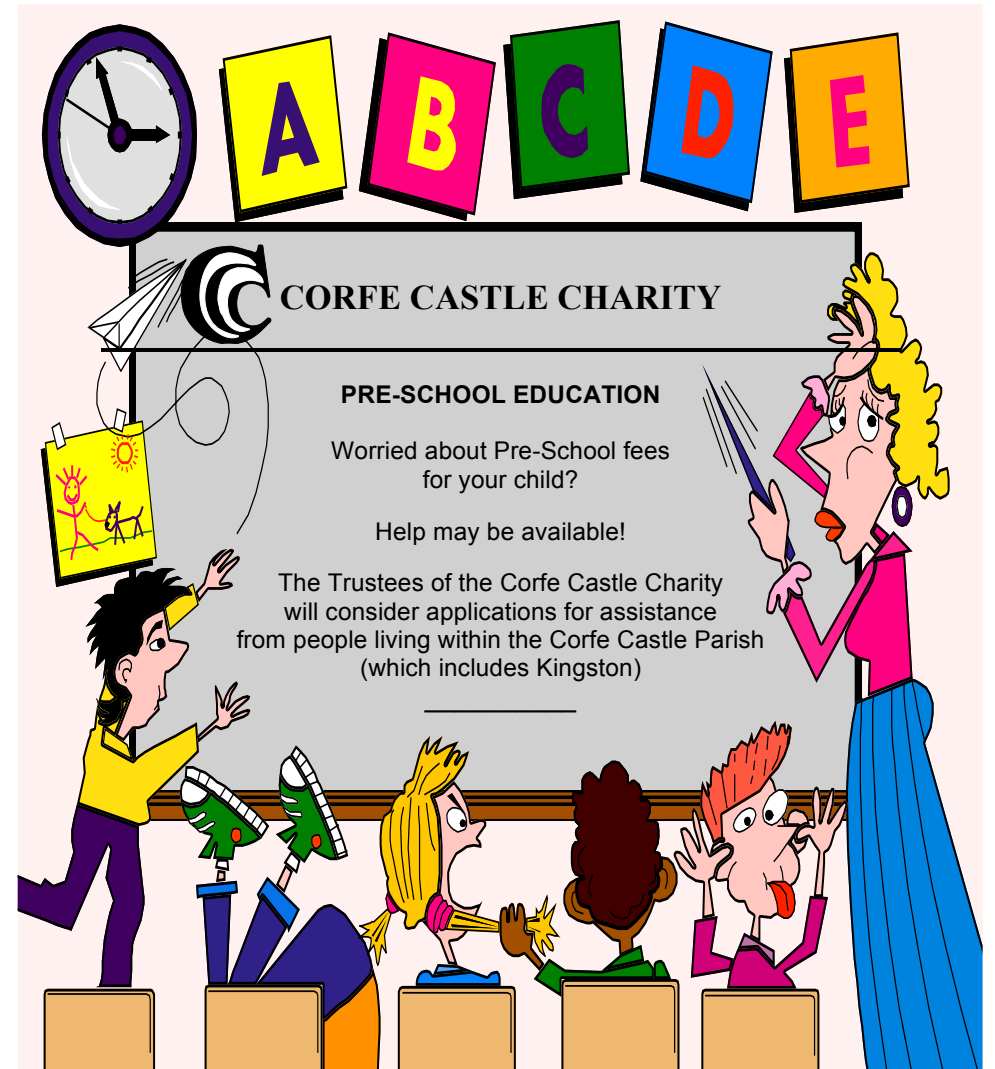

## CORFE CASTLE CHARITY

### PRE-SCHOOL EDUCATION

Worried about Pre-School fees  
for your child?

Help may be available!

The Trustees of the Corfe Castle Charity  
will consider applications for assistance  
from people living within the Corfe Castle Parish  
(which includes Kingston)

The Trustees will also consider applications for assistance in connection with the following :

- Education and Training
- Domestic and Family expenses
- Sickness and Disability
- Grants to organisations

For further information please contact:  
The Clerk to the Trustees,  
Mrs. Mandy Meaker  
2 Battlemead  
**Corfe Castle BH20 5ER**  
Tel: 01929 480873

### ADVERTISING IN THE CORFE VALLEY NEWS

Please supply your advert as a **PDF** at the correct size for printing if possible, please see available sizes below.

#### CREATING A PDF FILE OF YOUR ADVERT

When creating your advert in Microsoft Word you need to go to "Save as" and then under "Format" select PDF from the dropdown menu. In Apple Pages go to "Export to" and select PDF. Please remember to include the name of your company or organisation in the name of the document.

Then simply email your completed advert along with how long you would like to advertise for to **corfevalleynews@tiscali.co.uk** and send your payment as follows: Payment should go to John Courtney at Stonewood, Calcraft Road at the same time as you submit copy or via BACS to the account shown at the bottom of the page.

All Addresses and Phone Numbers are on page 3.

If you are not submitting by email please leave a copy in the Post Office (The Village Stores) or in the CVN box at 55 East Street.

Word documents can be submitted but it will be necessary to create a PDF file from these formats and they often **DO NOT reproduce as expected when printing.**

### ADVERT SIZES

Full Page - 128mm x 190mm

Half Page - 128mm x 93mm

Third Page - 128mm x 61mm

Quarter Page - 63mm x 93mm

### Advertising charges as from 1st December 2018

	1 month	3 months	6 months	12 months
<b>Full Page</b>	£30.00	£77.00	£149.00	£286.00
<b>Half Page</b>	£18.00	£44.00	£83.00	£154.00
<b>Third Page</b>	£12.00	£33.00	£61.00	£105.00
<b>Quarter Page</b>	£10.00	£25.00	£45.00	£80.00

**Payment by BACS:** Sort Code 30-99-12 Account No. 00864273

#### Postal Address:

John Courtney, Corfe Valley News  
Stonewood  
Calcraft Road  
Corfe Castle  
Wareham BH20 5EL

**Fees due on acceptance of the advert**

### Regular events in Corfe Castle & environs

	TIME	EVENT	LOCATION
<b>MONDAY</b>			
Each	8.50am - 2.50pm	Community Pre school	The Pre School
Each	10.00-11.00am	Coffee Morning	Springwell Close
Each	2.30 - 4.30	Whist and tea	Springwell Close
Each	10am – 1pm	Pottery Class	Furzebrook Studios
Each	7 - 11pm	Chess Club (Sep - Apr)	Morton's House
1st	7pm	Double Act	C C Village Hall
2 <sup>nd</sup>	7pm	CC Parish Council	C C Town Hall
<b>TUESDAY</b>			
Each	8.50am - 2.50pm	Community Pre school	The Pre School
Each	9.15 – 10.45am	& 11am – 12 Yoga	Langton Scout Hut
Each	9.30 - 11.30	Intermediate yoga	Swanage - 477169
Each	10.30-noon	Parent & Child Group	C C Village Hall
Each	6.15-7.45pm	Brownies (term-time)	C C Village Hall
Each	6.30 – 7.30pm	Adult Latin American/ Ballroom Dance	C C Village Hall Donna 01202 243803
Each	7.45 – 9.15pm	Badminton	C C Village Hall
1st	2 pm	Aquarius	C C Village Hall
2 <sup>nd</sup>	7.30pm	CK parish Council	Odd months Furzebrook VH; even CK
<b>WEDNESDAY</b>			
Each	8.50am - 2.50pm	Community Pre school	The Pre School
Each	9.30am- noon	Intermediate yoga	Kimmeridge 477169
Each	9.45am-12.45	Wool Workshop	C.C. Village Hall
Each	7-9pm	Youth Club	C C Village Hall
Each	8.30	Poker	Corfe Castle Club
<b>THURSDAY</b>			
Each	8.50am - 2.50pm	Community Pre school	The Pre School
Each	10.00 - 11.30am	Busy Bees	CC Primary School
3rd	11.30am	Probus Club	Mortons House
Each	6.00 - 8.00 pm	Intermediate yoga	Swanage - 477169
Each	6.30 – 8.00 pm	Yoga (439041)	Harmans Cross VH
Each	10.00 – 1.0 pm	Pottery Class	Furzebrook Studios
Alternate	7.30pm	Bingo	C C Village Hall
<b>FRIDAY</b>			
Each	8.50am - 2.50pm	Community Pre school	The Pre School
Each	10am – 1pm	Pottery Classes	Furzebrook Studios
Each	8.30pm	Bingo	Corfe Castle Club
<b>SATURDAY</b>			
1st	10.30am	Village Coffee Morning	C C Village Hall
<b>SUNDAY</b>			
Each	1.00pm	Bingo	Corfe Castle Club

Please send any alterations to this list to the Editor, at the address in the front. Whilst care is taken to establish our advertisers are bona fide, readers are advised to take their own precautions before entering into any agreement